

This is not a certified copy

7193100003

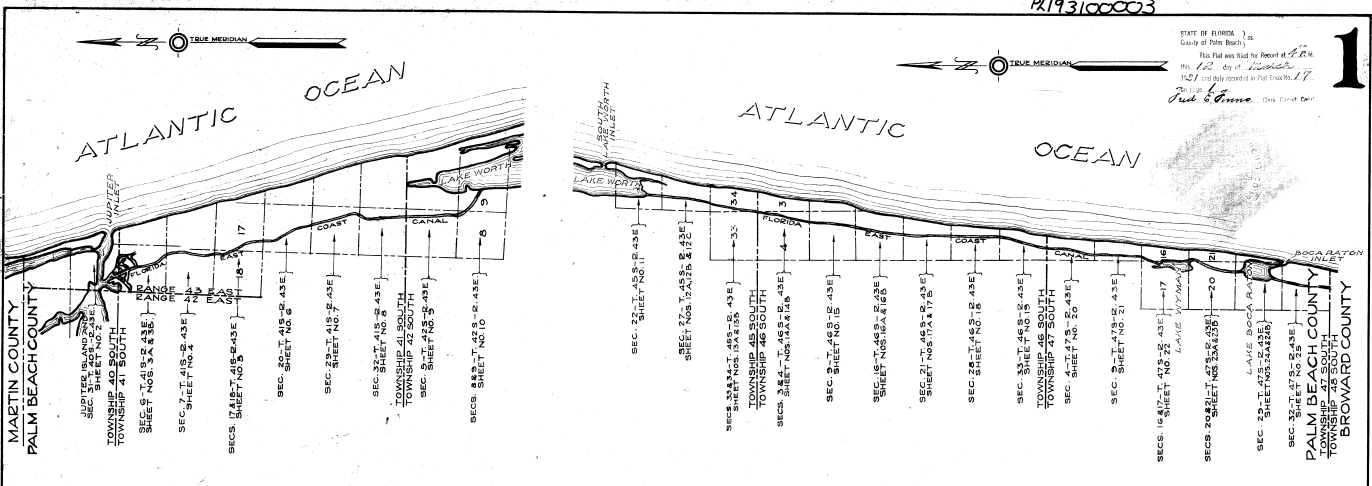

STATE OF FLORIDA: ss  
 COUNTY OF BROWARD: ss

KNOW ALL MEN BY THESE PRESENTS, that Florida Inland Navigation District created and existing under the laws of the State of Florida, has caused to be made this map of Florida East Coast Canal and the proposed Right of Way thereof for the purpose of locating certain tracts of parcels of land within said proposed right of way and to facilitate the description of said tracts for conveyance.

IN WITNESS WHEREOF, the said Florida Inland Navigation District has caused this certificate to be signed by its Chairman and attested by its Secretary and its corporate seal to be hereto affixed on this 10th day of JANUARY, A.D. 1931.

Florida Inland Navigation District.  
 Witness: By *[Signature]* Chairman  
*[Signature]* Secretary

STATE OF FLORIDA: ss  
 COUNTY OF BROWARD: ss

I HEREBY CERTIFY, that on this day personally appeared before me, an officer duly authorized to administer oaths and take acknowledgments, Chas F. Burgman and D.M. Conkling, respectively, Chairman and Secretary of the Florida Inland Navigation District, a political subdivision of the State of Florida, to me well known to be the persons described in and who executed the foregoing certificate and severally acknowledged the execution thereof to be their free act as such officers, for the uses and purposes therein mentioned, and that they affixed thereto the official seal of said District and that the said certificate is the act of said District.

IN WITNESS WHEREOF, I have hereto set my hand and official seal at LAUDERDALE, in the County of BROWARD, State of Florida, this 10th day of JANUARY, A.D. 1931.

*[Signature]*  
 Notary Public, State of Florida

My Commission expires MAR. 24, 1934.

**TITLE AND INDEX SHEET**  
 Being Sheet No. 1 of 25 Sheets and 9 Sub-sheets of a map of the Florida East Coast Canal through Palm Beach County, Florida, contains all legal certificates and acknowledgments appertaining to said map; also an Index Map showing the general location of said Canal and the sheet numbers of the individual sectional maps, numbered from 2 to 25 inclusive, showing detailed location in each section.

Scale of Index Map.  
 Sub-sheets are numbered 3B, 12B, 12C, 13B, 14B, 16B, 17B, 23B and 24B.  
 In general, each sheet shows Right of Way through one complete land section and sheets are numbered from 1 to 25 inclusive, No. 1 being the title, index and certification sheet. For any section requiring more than one sheet, all sheets for that section carry the same serial number followed by a letter A, B or C, to indicate the relative location of the sheet in the section.

APPROVED FOR RECORD this 11th day of March, A.D. 1931.

*[Signature]*  
 Clerk of the Circuit Court, Palm Beach County, Florida.

By \_\_\_\_\_ Deputy Clerk.

WE HEREBY CERTIFY: That this map consisting of 25 sheets and 9 sub sheets, including this "Title and Index Sheet", numbered 1, and 24 map sheets, numbered 2 to 25 inclusive, together with 9 sub-sheets appropriately numbered to correspond with their respective key sheets, is a true and correct representation of a survey of the Florida East Coast Canal in Palm Beach County, Florida, made by us during 1928, 1929 and 1930; that the measurements shown thereon are correct; and that permanent Monuments have been established at the locations thereon designated.

CHARLTON & DAVIS, CIVIL ENGINEERS  
 By *[Signature]*  
 Registered Engineer No. 665, State of Florida.

I HEREBY CERTIFY: That this map of the Florida East Coast Canal through Palm Beach County, Florida, made under my direction, is approved by me and is true and correct to my best knowledge and belief.

*[Signature]*  
 Chief Engineer, Florida Inland Navigation District  
 Registered Engineer No. 1123, State of Florida.

**INTRACOASTAL WATERWAY**  
 FROM JACKSONVILLE, FLA. TO MIAMI, FLA.  
**FLORIDA EAST COAST CANAL**  
 SHOWING LOCATION AND RIGHT OF WAY THROUGH  
 PALM BEACH COUNTY, FLORIDA.  
 PREPARED FOR  
**FLORIDA INLAND NAVIGATION DISTRICT**  
 UNDER THE DIRECTION OF  
 GILBERT A. YOUNGBERG, CHIEF ENGINEER.  
 BY  
 CHARLTON & DAVIS, CIVIL ENGINEERS.  
 DECEMBER 1930.  
 SHEET NO. 1 OF 25 SHEETS,  
 AND 9 SUB-SHEETS.

25  
 1

TRACED BY: H.M.L.  
 CHECKED BY: J.F.B.  
 RECORDED BY: J.F.B.  
 APPROVED BY: J.F.B.  
 OK

This is not a certified copy

SEC. 31-40-43  
(NORTH 1/2)  
AND  
JUPITER ISLAND

STATE OF FLORIDA  
County of Palm Beach  
This Plat was filed for Record at 10:00 AM  
on the 12th day of March  
1930 and six inches in the Book No. 17  
of the Public Records  
Notary Public  
Chas. C. Conno Clerk Circuit Court

2

**LEGEND**  
Township lines are shown thus  
Section lines  
1/4 Section lines  
Parcel Boundaries  
Existing Canal  
Right of Way lines are  
Points of Intersection  
RR Marginals  
R.R. Tie Line  
Boundary of present Waterway  
Property lines outside of RW

**TABULATION OF PARCELS**

| Parcel Section | Subdivision                          | ACREAGE BY PLANNIMETER |       |       |          | Total Original |
|----------------|--------------------------------------|------------------------|-------|-------|----------|----------------|
|                |                                      | Area                   | Water | Marsh | Excluded |                |
| 1              | Part of Gov't Lot B                  | 0.10                   | 0.00  | 0.10  | 0.10     | 0.10           |
| 2              | Part of Gov't Lot II                 | 6.84                   | 0.00  | 2.20  | 2.70     | 9.54           |
| 3A             | Part of Gov't Lot B and Gov't Lot II | 26.70                  | 0.00  | 4.87  | 4.87     | 36.34          |

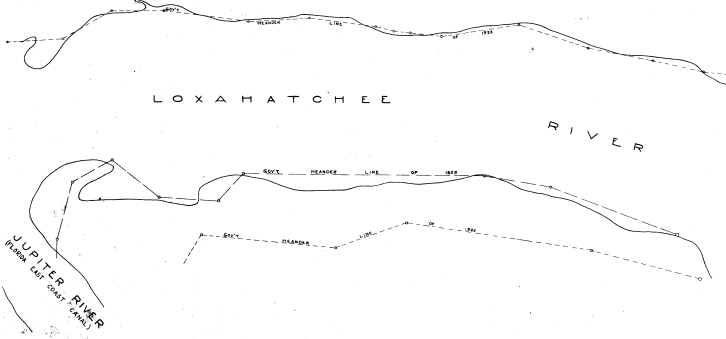
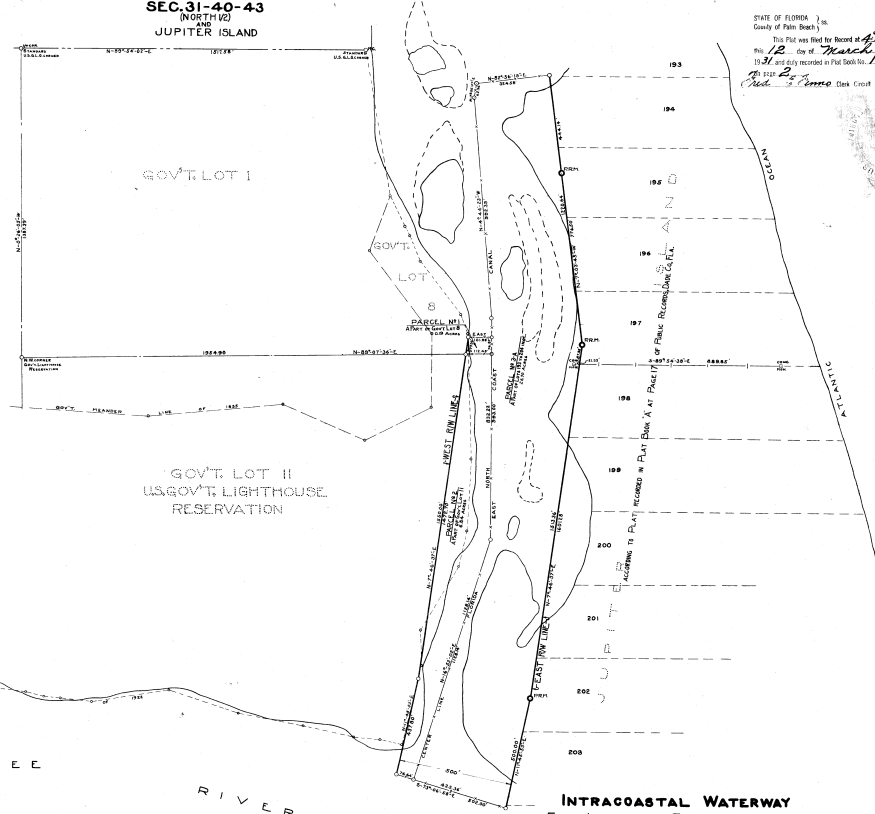
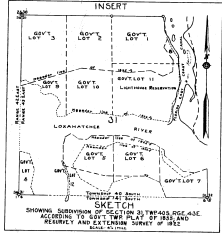

**INTRACOASTAL WATERWAY**  
FROM JACKSONVILLE, FLA. TO MIAMI, FLA.  
**FLORIDA EAST COAST CANAL**  
SHOWING LOCATION AND RIGHT OF WAY THROUGH  
PALM BEACH COUNTY, FLORIDA  
Sec. 31, Twp. 40 S., R. 43 E.  
AND JUPITER ISLAND GOVERNMENT GRANTS  
**FLORIDA INLAND NAVIGATION DISTRICT**  
UNDER DIRECTION OF  
GILBERT A. YOUNGBERG CHIEF ENGINEER  
BY CHARLTON S. DAVIS CIVIL ENGINEERS  
NOV. 1930  
SHEET NO. 2 OF 25 SHEETS  
SCALE - 1"=200 FEET

TRACED BY  
CHECKED BY  
RECHECKED BY  
APPROVED BY  
OK

2

This is not a certified copy

SOUTH 1/2 SEC. 31, 40-43 & NORTH 1/2 SEC. 6, -41-43

3A

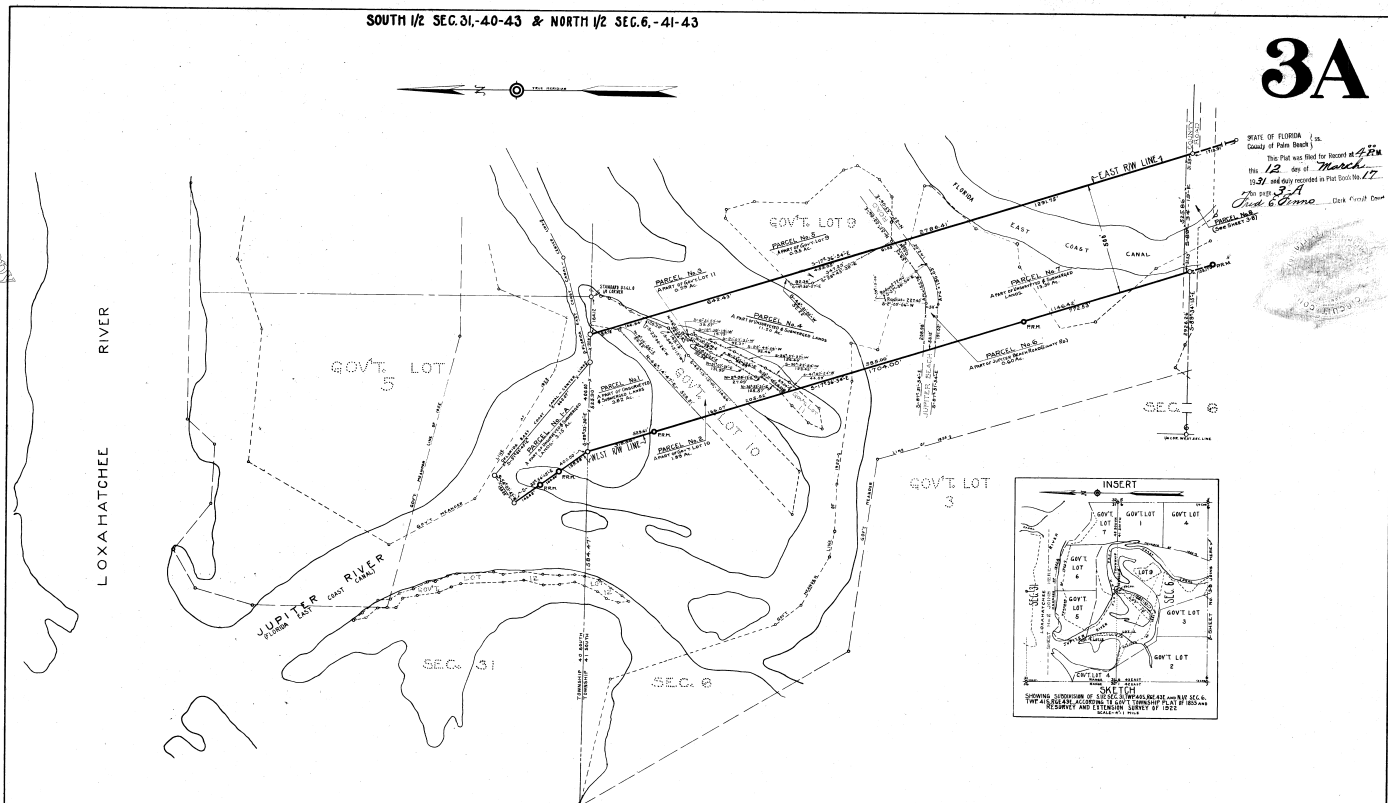

STATE OF FLORIDA  
County of Palm Beach  
This Plat was filed for Record at 2:25 PM  
the 12 day of March  
1931 and was recorded by Public Seal No. 17  
for 250 3A  
Fred G. Jones Clerk Palm Beach

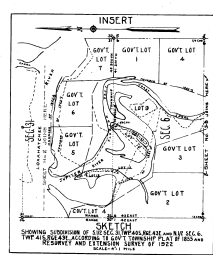

**TABULATION OF PARCELS**

| Parcel Section | Subdividing                        | ACRES BY DIMENSION |       |       |       |
|----------------|------------------------------------|--------------------|-------|-------|-------|
|                |                                    | Area               | Water | Canal | Other |
| 1A 31          | Part of Municipal & Submerged Land | 3.12               | 0.00  | 1.50  | 1.50  |
| 11 6           | Part of Gov't Lot 10               | 3.42               | 0.00  | 0.00  | 3.42  |
| 2 6            | Part of Gov't Lot 10               | 1.89               | 0.00  | 0.00  | 1.89  |
| 3 6            | Part of Gov't Lot 11               | 0.59               | 0.00  | 0.00  | 0.59  |
| 4 6            | Part of Municipal & Submerged Land | 1.20               | 0.00  | 0.00  | 1.20  |
| 5 6            | Part of Gov't Lot 10               | 0.35               | 0.00  | 0.00  | 0.35  |
| 6 6            | Part of Jupiter Inlet Canal        | 0.60               | 0.00  | 0.00  | 0.60  |
| 7 6            | Part of Municipal & Submerged Land | 13.50              | 0.00  | 2.93  | 10.57 |

- LEGEND**
- Township lines are shown thus: ————
  - Section lines: ————
  - Parcel boundaries: ————
  - Existing Canal: ————
  - Right of Way lines are: ————
  - Points of Intersection: O
  - R.R. Magnetics: ————
  - P.R.M. Tie line: ————
  - Boundary of present Waterway: ————
  - Property lines outside of R.W.: ————

**INTRACOASTAL WATERWAY**  
FROM JACKSONVILLE, FLA. TO MIAMI, FLA.  
**FLORIDA EAST COAST CANAL**  
SHOWING LOCATION AND RIGHT OF WAY THROUGH  
**PALM BEACH COUNTY, FLORIDA**  
S.W. 1/4 of Sec. 31, Twp. 40S, R. 43E AND  
N.W. 1/4 of Sec. 6, Twp. 41S, R. 43E.  
PREPARED FOR  
**FLORIDA INLAND NAVIGATION DISTRICT**  
UNDER DIRECTION OF  
**GILBERT A. YOUNGBERG** CHIEF ENGINEER

CHARLTON A. DAVIS JAN. 1931 CIVIL ENGINEERS  
BY  
SHEET NO. 3A OF 25 SHEETS  
SCALE: 1" = 200 FEET

25  
3A  
CHECKED BY: GSA  
DESIGNED BY: GSA  
APPROVED BY: GSA  
OK

This is not a certified copy

SEC. 6-41-43.

3B

| TABULATION OF PARCELS |                              |                        |          |       |
|-----------------------|------------------------------|------------------------|----------|-------|
| Parcel No.            | Description                  | ACREAGE BY PLANNIMETER |          |       |
|                       |                              | Area                   | Excluded | Net   |
| 8                     | Part of County of Palm Beach | 2.27                   | 0.00     | 2.27  |
| 9                     | Part of County of Palm Beach | 1.53                   | 0.00     | 1.53  |
| 10                    | Part of County of Palm Beach | 0.39                   | 0.00     | 0.39  |
| 11                    | Part of County of Palm Beach | 20.83                  | 0.00     | 20.83 |
| 12                    | Part of County of Palm Beach | 2.13                   | 0.00     | 2.13  |
| 13                    | Part of County of Palm Beach | 1.14                   | 0.00     | 1.14  |
| 14                    | Part of County of Palm Beach | 1.08                   | 0.00     | 1.08  |
| 15                    | Part of County of Palm Beach | 1.36                   | 0.00     | 1.36  |
| 16                    | Part of County of Palm Beach | 1.88                   | 0.00     | 1.88  |
| 17                    | Part of County of Palm Beach | 4.79                   | 0.00     | 4.79  |
| 18                    | Part of County of Palm Beach | 0.16                   | 0.00     | 0.16  |

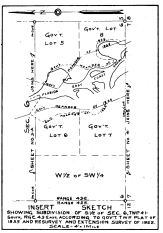
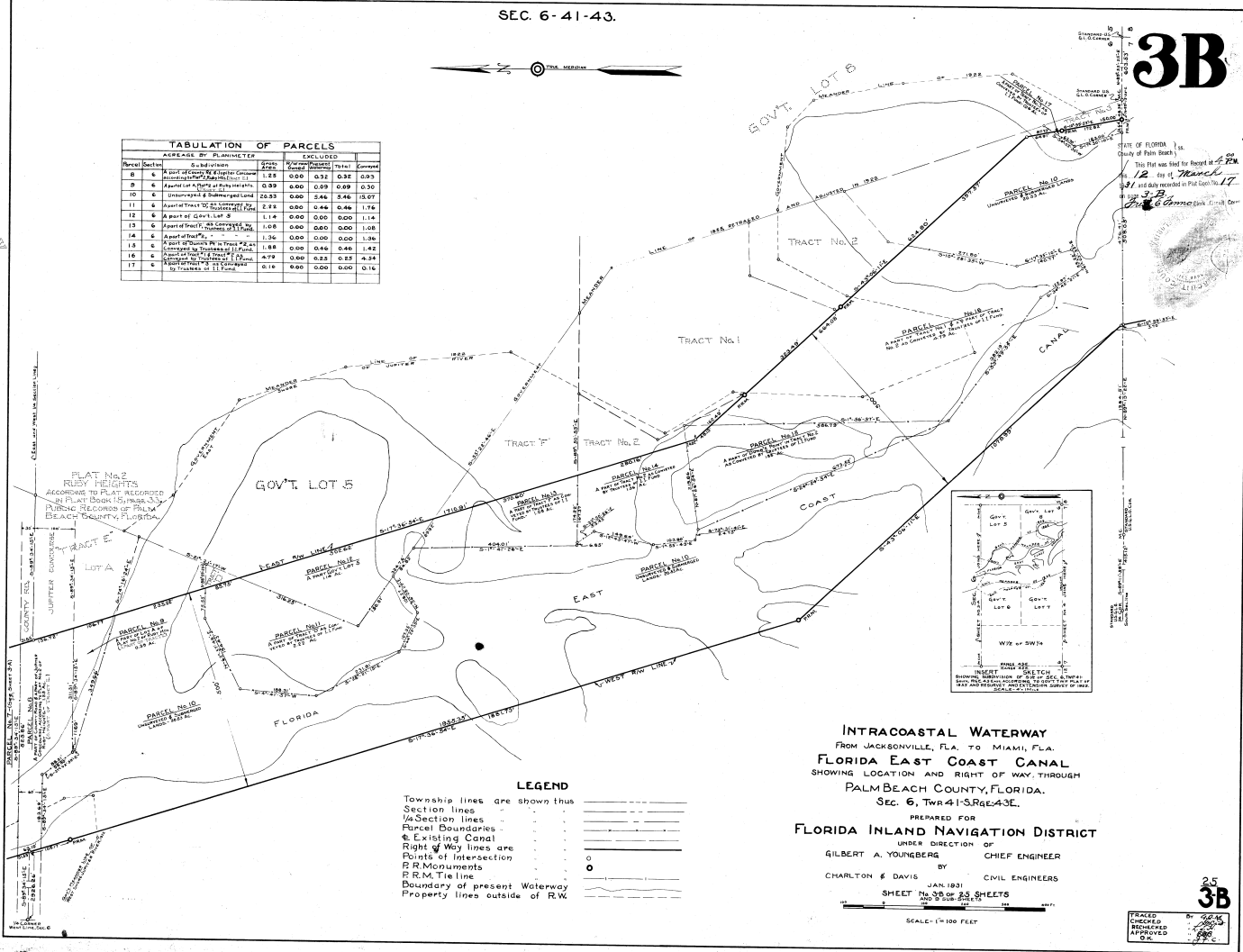

INTRACOASTAL WATERWAY  
 FROM JACKSONVILLE, FLA. TO MIAMI, FLA.  
 FLORIDA EAST COAST CANAL  
 SHOWING LOCATION AND RIGHT OF WAY THROUGH  
 PALM BEACH COUNTY, FLORIDA.  
 SEC. 6, TWR 41-SRGE 43E.

PREPARED FOR  
 FLORIDA INLAND NAVIGATION DISTRICT  
 UNDER DIRECTION OF  
 GILBERT A. YOUNGBERG CHIEF ENGINEER  
 BY  
 CHARLTON & DAVIS CIVIL ENGINEERS  
 JAN. 1931  
 SHEET No. 3B OF 25 SHEETS  
 SCALE: 1"=100 FEET

LEGEND

Township lines are shown thus ————

Section lines ————

1/4 Section lines ————

Parcel Boundaries ————

Existing Canal ————

Right of Way lines are ————

Points of Intersection ————

P.R.M. Monuments ————

P.R.M. Tie line ————

Boundary of present Waterway ————

Property lines outside of R.W. ————

STATE OF FLORIDA  
 County of Palm Beach  
 12th day of March 1931  
 and duly recorded in Plat Book No. 17  
 Page 312  
 J. C. Ammerlaan, Clerk

25  
 3B  
 CHECKED  
 REVISIONS  
 APPROVED  
 DATE

This is not a certified copy

SEC. 7-41-43

STATE OF FLORIDA )  
 County of Palm Beach )  
 This Plan was filed for Record on 7/21  
 the 12 day of March  
 1931 and duly recorded in Public Book No. 17  
Page 46  
 Clerk R. R. ...

4

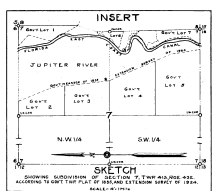
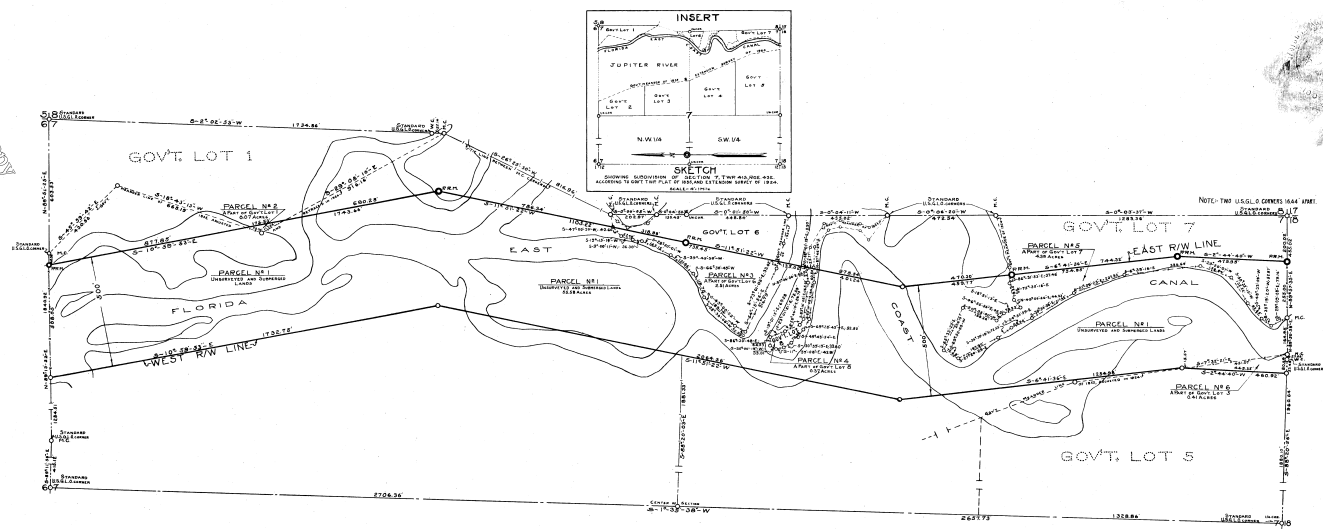

**TABULATION OF PARCELS**

| Parcel | Section | Subdivisions              | ACREAGE BY PLANIMETER |       |       |       | Total | EXCLUDED |       | Comment |
|--------|---------|---------------------------|-----------------------|-------|-------|-------|-------|----------|-------|---------|
|        |         |                           | Area                  | Water | Canal | Other |       | Area     | Water |         |
| 1      | 7       | Unsurveyed Submerged Land | 6558                  | 0.00  | 1621  | 1621  | 2832  |          |       |         |
| 2      | 7       | A part of Govt. Lot 1     | 0.07                  | 0.00  | 0.00  | 0.00  | 0.07  |          |       |         |
| 3      | 7       | A part of Govt. Lot 6     | 2.81                  | 0.00  | 0.00  | 0.00  | 2.81  |          |       |         |
| 4      | 7       | A part of Govt. Lot 6     | 0.37                  | 0.00  | 0.00  | 0.00  | 0.37  |          |       |         |
| 5      | 7       | A part of Govt. Lot 7     | 4.38                  | 0.00  | 0.00  | 0.00  | 4.38  |          |       |         |
| 6      | 7       | A part of Govt. Lot 5     | 0.41                  | 0.00  | 0.00  | 0.00  | 0.41  |          |       |         |

- LEGEND**
- Township lines are shown thus: - - - - -
  - Section lines: - - - - -
  - Parcel boundaries: - - - - -
  - Existing Canal: - - - - -
  - Right of Way lines are: - - - - -
  - Points of Intersection: 0
  - R/R Markers: 0
  - R/R M Tie line: - - - - -
  - Boundary of present Waterway: - - - - -
  - Property lines outside of R.W.: - - - - -

**INTRACOASTAL WATERWAY**  
 FROM JACKSONVILLE, FLA. TO MIAMI, FLA.  
**FLORIDA EAST COAST CANAL**  
 SHOWING LOCATION AND RIGHT OF WAY THROUGH  
 PALM BEACH COUNTY, FLORIDA  
 SEC. 7, TWP. 41S, R. 43E.

PREPARED FOR  
**FLORIDA INLAND NAVIGATION DISTRICT**  
 UNDER DIRECTION OF  
 GILBERT A. YOUNGBERG CHIEF ENGINEER  
 CHARLTON & DAVIS CIVIL ENGINEERS

NOV 1930  
 SHEET No. 4 of 25 SHEETS,  
 AND 3 SUB-SHEETS.  
 SCALE: 1"=1000'

TRACED BY: J.C.M.  
 CHECKED BY: J.C.M.  
 REVISIONS APPROVED BY: J.C.M.  
 D.E.

25  
 4

This is not a certified copy

SE. CS. 17 & 18-41-43

STATE OF FLORIDA  
County of Palm Beach  
This plat was filed for record in P.B. 118 and duly recorded in File Book No. 118.

5

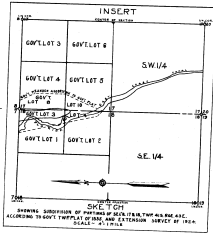
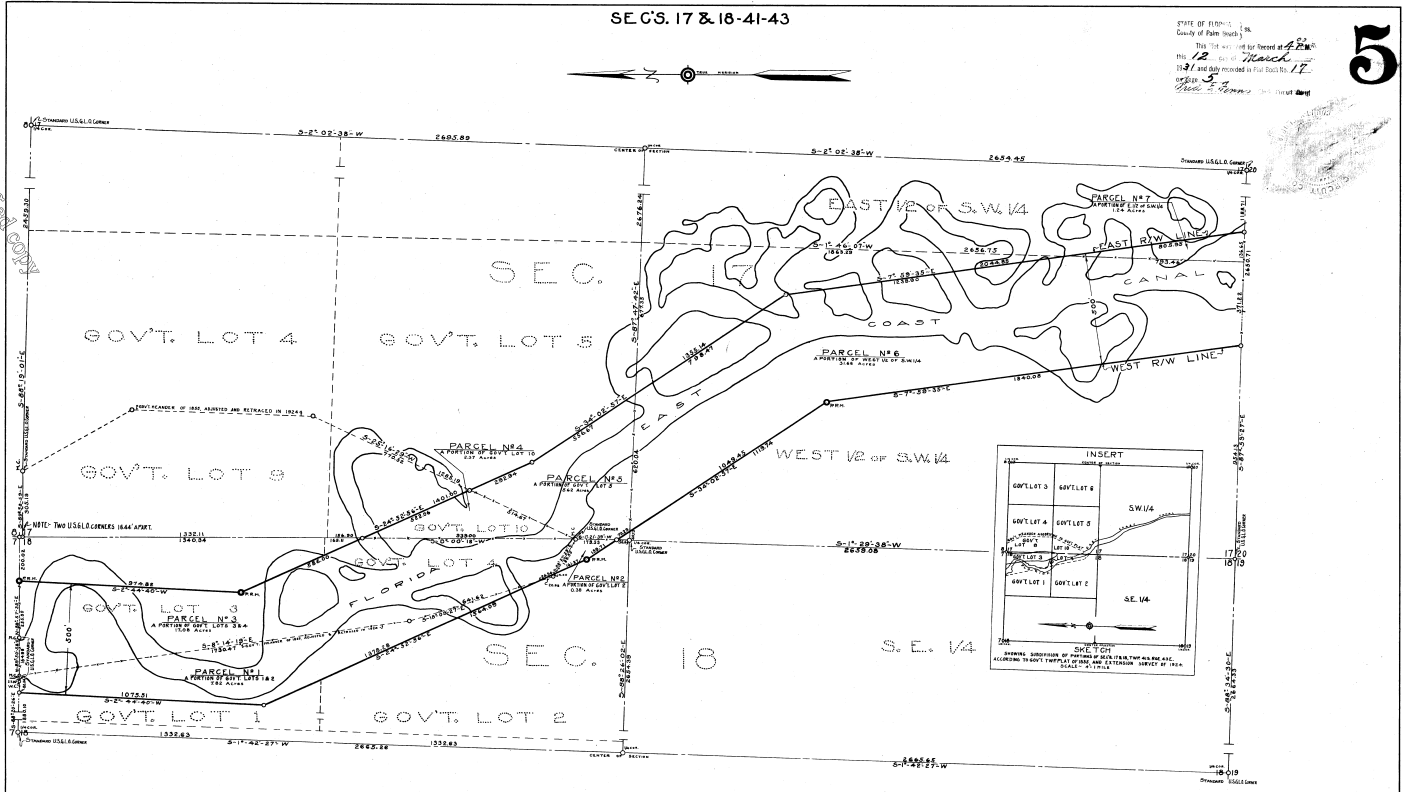

| TABULATION OF PARCELS |             |                                |          |       |      |       |
|-----------------------|-------------|--------------------------------|----------|-------|------|-------|
| Parcel Section        | Subdivision | ACREAGE BY PLANIMETER          |          |       |      |       |
|                       |             | EXCLUDED                       | INCLUDED | TOTAL |      |       |
| 1                     | 18          | APortion of Govt. Lot 1a2      | 751      | 0.00  | 2.00 | 2.75  |
| 2                     | 18          | APortion of Govt. Lot 1a2      | 0.38     | 0.00  | 0.00 | 0.38  |
| 3                     | 18          | APortion of Govt. Lot 1a4      | 17.08    | 0.00  | 0.00 | 17.08 |
| 4                     | 17          | APortion of Govt. Lot 10       | 2.37     | 0.00  | 0.24 | 2.61  |
| 5                     | 17          | APortion of Govt. Lot 8        | 5.62     | 0.00  | 1.86 | 7.48  |
| 6                     | 17          | APortion of West 1/2 of SW 1/4 | 21.66    | 0.00  | 6.87 | 28.53 |
| 7                     | 17          | APortion of East 1/2 of SW 1/4 | 1.88     | 0.00  | 0.00 | 1.88  |

- LEGEND**
- Township lines are shown thus
  - Section lines
  - 1/4 Section lines
  - Parcel Boundaries
  - Existing Canal
  - Right of Way lines are
  - Points of Intersection
  - P.R.M. Tie line
  - Boundary of present Waterway
  - Property lines outside of RW

**INTRACOASTAL WATERWAY**  
FROM JACKSONVILLE, FLA. TO MIAMI, FLA.  
**FLORIDA EAST COAST CANAL**  
SHOWING LOCATION AND RIGHT OF WAY THROUGH  
PALM BEACH COUNTY, FLORIDA  
SECS. 17 & 18, TWP. 41S., RGE. 43E.

PREPARED FOR  
**FLORIDA INLAND NAVIGATION DISTRICT**  
UNDER DIRECTION OF  
GILBERT A. YOUNGBERG CHIEF ENGINEER

BY  
CHARLTON & DAVIS CIVIL ENGINEERS

OCT 1930  
SHEET NO. 5 OF 2.5 SHEETS.

TRACKED  
CHECKED  
RECORDED  
APPROVED  
D.M.

5

This is not a certified copy

SEC-20-41-43

6

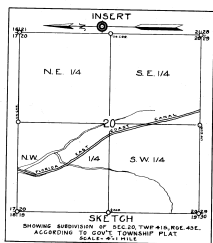
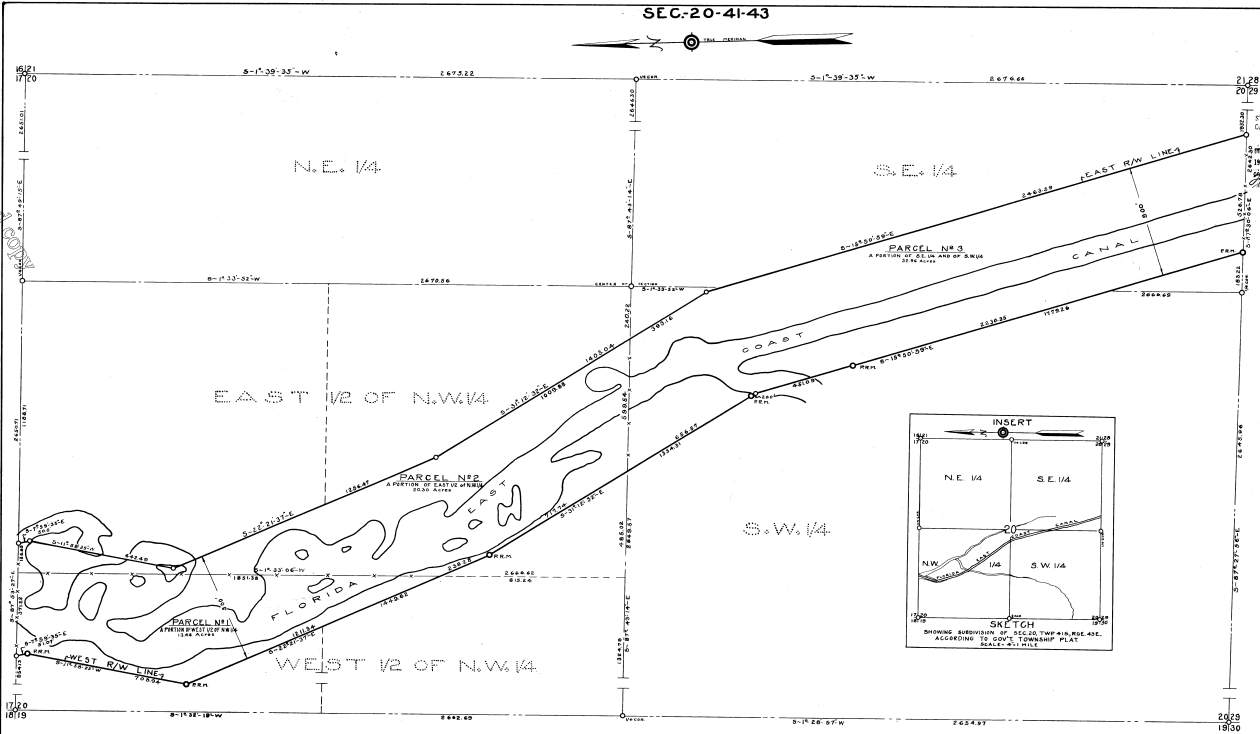

STATE OF FLORIDA  
Group of Parcels No. 13  
This Pl. was filed for Record on 12<sup>th</sup> of March 1936  
P.L. 12547  
P.L. 12548  
P.L. 12549  
P.L. 12550  
P.L. 12551  
P.L. 12552  
P.L. 12553  
P.L. 12554  
P.L. 12555  
P.L. 12556  
P.L. 12557  
P.L. 12558  
P.L. 12559  
P.L. 12560  
P.L. 12561  
P.L. 12562  
P.L. 12563  
P.L. 12564  
P.L. 12565  
P.L. 12566  
P.L. 12567  
P.L. 12568  
P.L. 12569  
P.L. 12570

TABULATION OF PARCELS

| Parcel Section | Subdivisions | ACREAGE BY PLANIMETER          |          | EXCLUDED | TOTAL | CUMULATIVE |
|----------------|--------------|--------------------------------|----------|----------|-------|------------|
|                |              | Area                           | Excluded |          |       |            |
| 1              | 20           | A Portion of E 1/2 of N.W. 1/4 | 12.46    | 0.00     | 4.35  | 12.29      |
| 2              | 20           | A Portion of E 1/2 of N.W. 1/4 | 20.30    | 0.00     | 3.56  | 16.74      |
| 3              | 20           | A Portion of E 1/2 of N.W. 1/4 | 32.26    | 0.00     | 7.10  | 22.66      |
|                |              |                                |          |          |       |            |
|                |              |                                |          |          |       |            |
|                |              |                                |          |          |       |            |
|                |              |                                |          |          |       |            |
|                |              |                                |          |          |       |            |
|                |              |                                |          |          |       |            |
|                |              |                                |          |          |       |            |
|                |              |                                |          |          |       |            |
|                |              |                                |          |          |       |            |

- LEGEND
- Township lines are shown thus -----
  - Section lines -----
  - 1/4 Section lines -----
  - Parcel Boundaries -----
  - Existing Canal -----
  - Right of Way lines are -----
  - Points of Intersection -----
  - P. R. Monuments -----
  - P. R. M. Tie line -----
  - Boundary of present Waterway -----
  - Property lines outside of R.W. -----

INTRACOASTAL WATERWAY  
FROM JACKSONVILLE, FLA. TO MIAMI, FLA.  
**FLORIDA EAST COAST CANAL**  
SHOWING LOCATION AND RIGHT OF WAY THROUGH  
PALM BEACH COUNTY FLORIDA  
SEC. 20, TWP. 41S, RGE. 43E.

PREPARED FOR  
FLORIDA INLAND NAVIGATION DISTRICT  
UNDER DIRECTION OF  
GILBERT A. YOUNGBERG CHIEF ENGINEER  
BY  
CHARLTON & DAVID CIVIL ENGINEERS

OCT 1936  
SHEET NO 6 of 25 SHEETS,  
AND 8 SUBSHEETS

SCALE - 1"=200 Feet

|          |    |      |
|----------|----|------|
| TRACED   | BY | 8/27 |
| CHECKED  | BY | 8/27 |
| APPROVED | BY | 8/27 |
|          |    | 8/27 |

25  
6

This is not a certified copy

7

SEC. 29-41-43

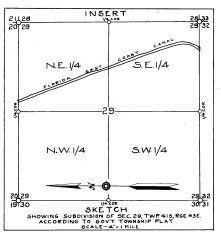
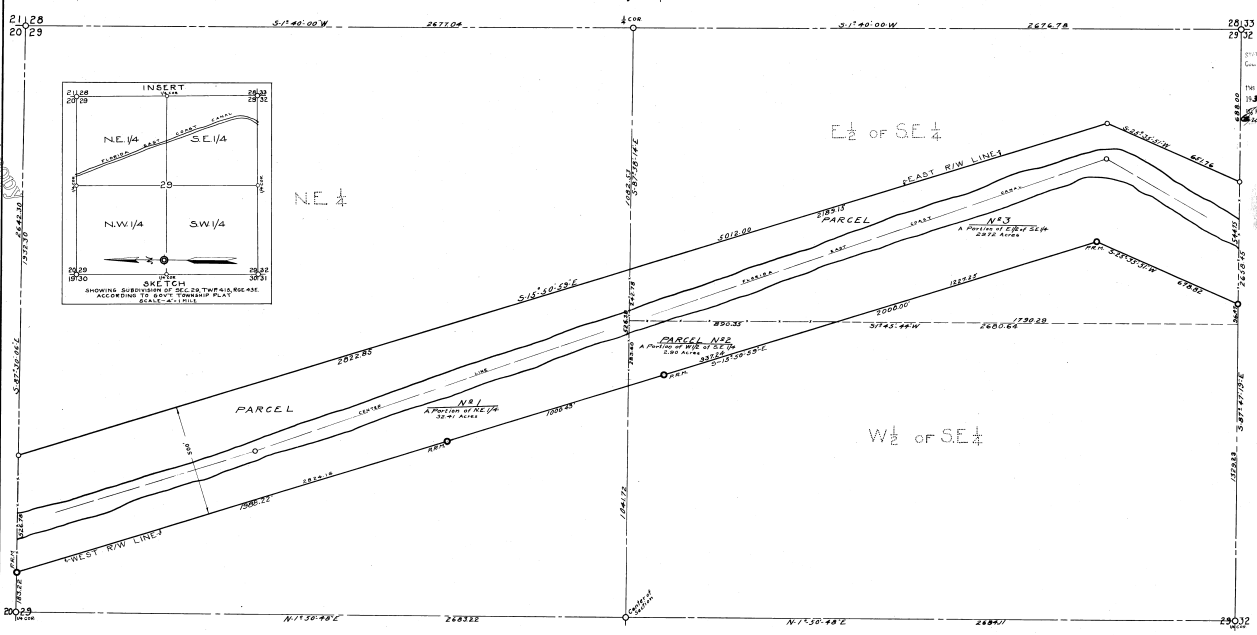

STATE OF FLORIDA  
 County of Palm Beach  
 The 12 day of March 1930  
 I, John C. Young Clerk of said Court

**TABULATION OF PARCELS**

| Parcel Section | Subdivided              | ACREAGE BY PLANIMETER |      | EXCLUDED |      | Total | Overshoot |
|----------------|-------------------------|-----------------------|------|----------|------|-------|-----------|
|                |                         | SF                    | Ac   | SF       | Ac   |       |           |
| 1 29           | Part of NE 1/4          | 3744                  | 0.00 | 428      | 4.28 | 2415  |           |
| 2 29           | Part of W 1/2 of SE 1/4 | 220                   | 0.00 | 0.00     | 0.00 | 220   |           |
| 3 29           | Part of E 1/2 of SE 1/4 | 2812                  | 0.00 | 130      | 1.30 | 2242  |           |
|                |                         |                       |      |          |      |       |           |
|                |                         |                       |      |          |      |       |           |
|                |                         |                       |      |          |      |       |           |
|                |                         |                       |      |          |      |       |           |
|                |                         |                       |      |          |      |       |           |
|                |                         |                       |      |          |      |       |           |

- LEGEND**
- Township lines are shown thus
  - Section lines
  - 1/4 Section lines
  - Parcel Boundaries
  - Existing Canal
  - Right of Way lines are
  - Points of Intersection
  - R.R. Markings
  - R.R. Tie line
  - Boundary of present Waterway
  - Property lines outside of R.W.

INTRACOASTAL WATERWAY  
 FROM JACKSONVILLE, FLA. TO MIAMI, FLA.  
**FLORIDA EAST COAST CANAL**  
 SHOWING LOCATION AND RIGHT OF WAY THROUGH  
 PALM BEACH COUNTY, FLORIDA.  
 SEC 29, TWP 41S, RGE 43E

PREPARED FOR  
**FLORIDA INLAND NAVIGATION DISTRICT**  
 UNDER DIRECTION OF  
 GILBERT A. YOUNGBERG CHIEF ENGINEER  
 BY  
 CHARLTON & DAVIS CIVIL ENGINEERS

OCT 1930  
 SHEET #7 of 25 SHEETS  
 AND 91 SUB SHEETS  
 SCALE 1"=200 FEET

TRACED BY 800  
 CHECKED BY 800  
 APPROVED BY 800



This is not a certified copy

8

SEC. 32-41-43

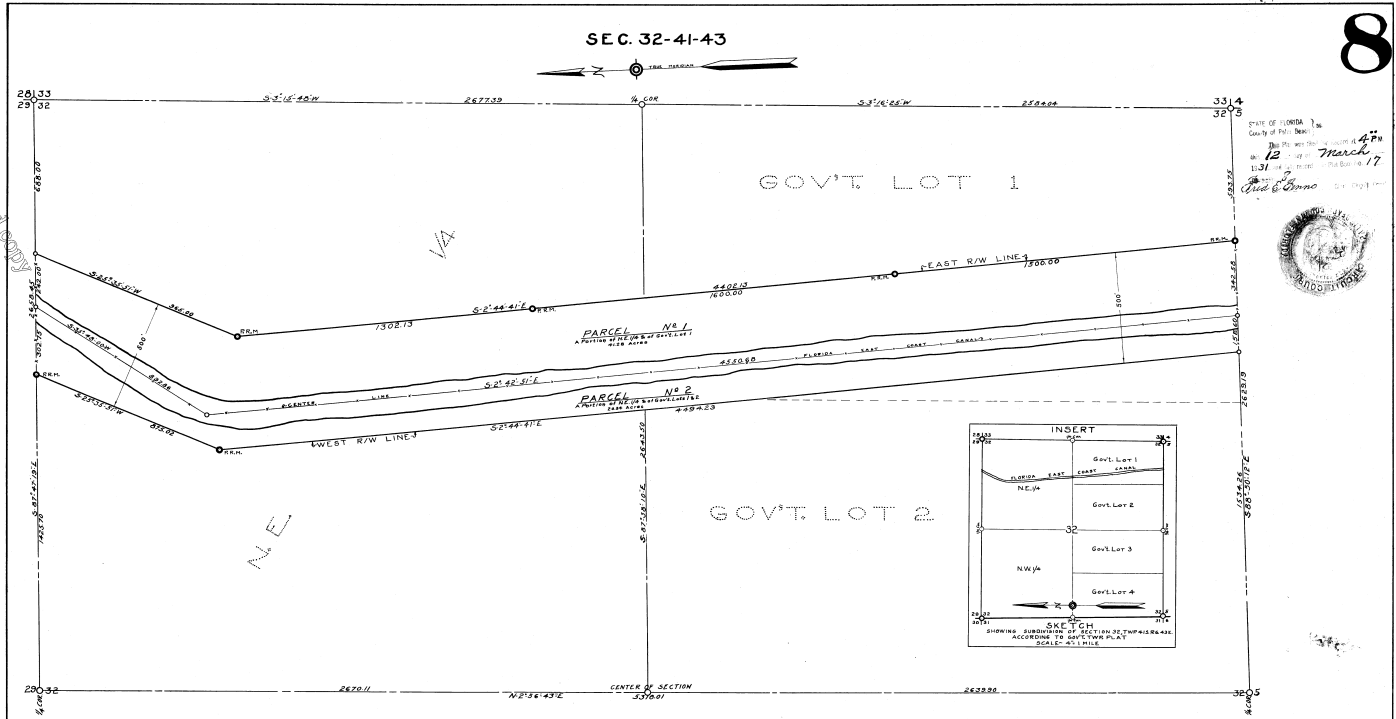

PLAT OF FLORIDA  
County of Palm Beach  
No. 12  
March 17  
1931  
Filed & Approved  
Geo. C. Jones

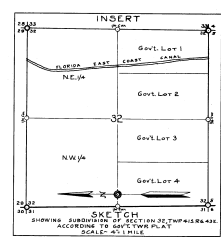

**TABULATION OF PARCELS**

| Parcel/Section | Subdivision         | Area  | Area Excluded | Total | Area  |
|----------------|---------------------|-------|---------------|-------|-------|
| 1 32           | A portion of N. 1/4 | 41.28 | 0.00          | 6.75  | 34.53 |
| 2 32           | A portion of N. 1/4 | 20.24 | 0.00          | 6.43  | 13.81 |

- LEGEND**
- Township lines are shown thus
  - Section lines
  - 1/4 Section lines
  - Parcel Boundaries
  - Right of Way lines are
  - Points of Intersection
  - RR M. Tie line
  - RR M. Tie line
  - Boundary of present Waterway
  - Property lines outside of RW.

**INTRACOASTAL WATERWAY**  
FROM JACKSONVILLE, FLA. TO MIAMI, FLA.  
**FLORIDA EAST COAST CANAL**  
SHOWING LOCATION AND RIGHT OF WAY THROUGH  
**PALM BEACH COUNTY, FLORIDA**  
SEC. 32, TWP. 41S, RGE. 43E.

PREPARED FOR  
**FLORIDA INLAND NAVIGATION DISTRICT**  
UNDER DIRECTION OF  
GILBERT A. YOUNGBERG CHIEF ENGINEER  
BY  
CHARLTON & DAVIS CIVIL ENGINEERS

OCT 1930  
SHEET NO. 8 OF 25 SHEETS  
SCALE 1"=200 FEET

25  
8  
FRACED BY  
CHECKED BY  
RECHECKED BY  
APPROVED BY

SEC. 5-42-43.

STATE OF FLORIDA  
 County of Palm Beach  
 No. 12 March 17  
 1931  
 J. G. Youngberg

9

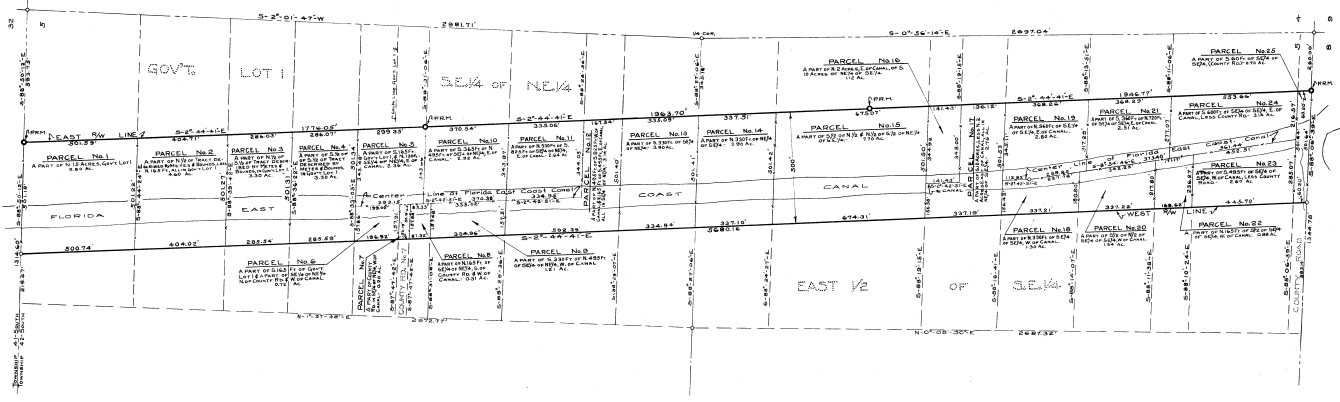
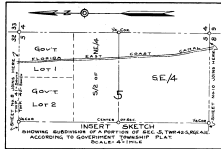

**TABULATION OF PARCELS**

| Parcel Number | Area by Planimeter | Area by Formula | Area by Formula | Area by Formula | Area by Formula |
|---------------|--------------------|-----------------|-----------------|-----------------|-----------------|
| 1             | 5.80               | 0.00            | 0.01            | 0.01            | 4.99            |
| 2             | 4.40               | 0.00            | 0.42            | 0.42            | 3.98            |
| 3             | 3.30               | 0.00            | 0.40            | 0.40            | 2.90            |
| 4             | 3.30               | 0.00            | 0.40            | 0.40            | 2.90            |
| 5             | 2.34               | 0.00            | 0.14            | 0.14            | 2.12            |
| 6             | 0.72               | 0.00            | 0.14            | 0.14            | 0.56            |
| 7             | 0.00               | 0.00            | 0.00            | 0.00            | 0.00            |
| 8             | 0.31               | 0.00            | 0.01            | 0.01            | 0.24            |
| 9             | 1.81               | 0.00            | 0.21            | 0.21            | 0.94            |
| 10            | 0.90               | 0.00            | 0.30            | 0.30            | 0.47            |
| 11            | 2.44               | 0.00            | 0.21            | 0.21            | 2.23            |
| 12            | 3.14               | 0.00            | 0.54            | 0.54            | 2.60            |
| 13            | 3.00               | 0.00            | 0.54            | 0.54            | 2.46            |
| 14            | 3.00               | 0.00            | 0.54            | 0.54            | 2.46            |
| 15            | 7.70               | 0.00            | 1.08            | 1.08            | 6.62            |
| 16            | 1.12               | 0.00            | 0.11            | 0.11            | 1.01            |
| 17            | 0.76               | 0.00            | 0.43            | 0.43            | 0.33            |
| 18            | 1.30               | 0.00            | 0.43            | 0.43            | 1.03            |
| 19            | 0.80               | 0.00            | 0.30            | 0.30            | 0.50            |
| 20            | 1.84               | 0.00            | 0.97            | 0.97            | 1.27            |
| 21            | 2.81               | 0.00            | 0.30            | 0.30            | 2.21            |
| 22            | 0.88               | 0.00            | 0.14            | 0.14            | 0.74            |
| 23            | 2.47               | 0.00            | 0.36            | 0.36            | 2.11            |
| 24            | 3.14               | 0.00            | 0.42            | 0.42            | 2.72            |
| 25            | 0.70               | 0.00            | 0.10            | 0.10            | 0.60            |

**LEGEND**

- Township lines are shown thus - - - - -
- Section lines - - - - -
- 1/4 Section lines - - - - -
- Parcel Boundaries - - - - -
- Existing Canal - - - - -
- Right of Way lines are - - - - -
- Points of Intersection - - - - -
- P.R.M. monuments - - - - -
- P.R.M. Tie line - - - - -
- Boundary of present Waterway - - - - -
- Property lines outside of R.W. - - - - -

**INTRACOASTAL WATERWAY**  
 FROM JACKSONVILLE, FLA. TO MIAMI, FLA.  
**FLORIDA EAST COAST CANAL**  
 SHOWING LOCATION AND RIGHT OF WAY THROUGH  
 PALM BEACH COUNTY, FLORIDA.  
 Sec. 5, Twp 42S, Rge. 43E.

PREPARED FOR  
**FLORIDA INLAND NAVIGATION DISTRICT**  
 UNDER DIRECTION OF  
 GILBERT A. YOUNGBERG  
 CHIEF ENGINEER

CHARLTON & DAVIS  
 CIVIL ENGINEERS  
 JAN. 1931  
 SHEET No. 9 OF 25 SHEETS  
 No. 9 SUB-SHEETS

SCALE: 1"=200 FEET

TRACKED BY  
 RECORDED  
 APPROVED  
 O.K.

This is not a certified copy

This is not a certified copy

SEC'S. 8 & 9-42-43.

10

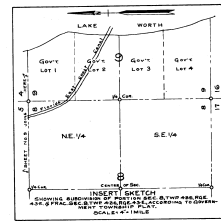

STATE OF FLORIDA  
County of Palm Beach  
No. 12 of 17  
No. 10 of 17  
Checked by [Signature]

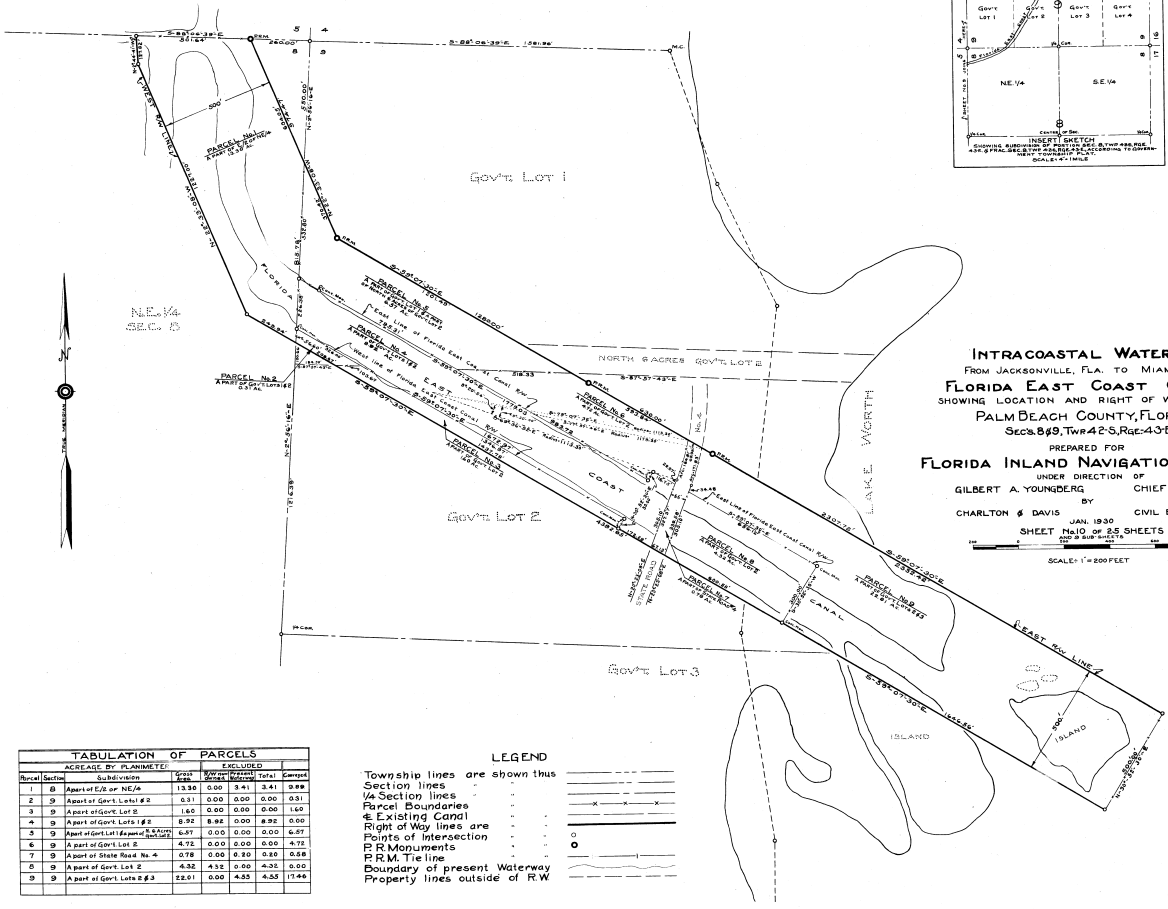

**INTRACOASTAL WATERWAY**  
FROM JACKSONVILLE, FLA. TO MIAMI, FLA.  
**FLORIDA EAST COAST CANAL**  
SHOWING LOCATION AND RIGHT OF WAY THROUGH  
PALM BEACH COUNTY, FLORIDA.  
Secs. 8 & 9, Twp 42 S, Rge 43 E.  
PREPARED FOR  
**FLORIDA INLAND NAVIGATION DISTRICT**  
UNDER DIRECTION OF  
GILBERT A. YOUNGBERG, CHIEF ENGINEER  
BY  
CHARLTON & DAVIS, CIVIL ENGINEERS  
JAN. 1930  
SHEET No. 10 OF 25 SHEETS  
SCALE: 1" = 200 FEET

**TABULATION OF PARCELS**

| Block | Section | Subdivision              | ACREAGE BY PLANIMETER |           | EXCLUDED |           | Total | Comment |
|-------|---------|--------------------------|-----------------------|-----------|----------|-----------|-------|---------|
|       |         |                          | Area                  | Perimeter | Area     | Perimeter |       |         |
| 1     | 9       | Part of Gov't Lot 1      | 13.90                 | 0.00      | 3.94     | 3.41      | 9.99  |         |
| 2     | 9       | Part of Gov't Lot 2      | 0.31                  | 0.00      | 0.00     | 0.00      | 0.31  |         |
| 3     | 9       | Part of Gov't Lot 2      | 1.80                  | 0.00      | 0.00     | 0.00      | 1.80  |         |
| 4     | 9       | Part of Gov't Lot 2      | 6.92                  | 8.98      | 0.00     | 8.92      | 0.00  |         |
| 5     | 9       | Part of Gov't Lot 2      | 4.97                  | 0.00      | 0.00     | 0.00      | 4.97  |         |
| 6     | 9       | Part of Gov't Lot 2      | 4.72                  | 0.00      | 0.00     | 0.00      | 4.72  |         |
| 7     | 9       | Part of State Road No. 4 | 0.78                  | 0.00      | 0.10     | 0.00      | 0.68  |         |
| 8     | 9       | Part of Gov't Lot 2      | 4.32                  | 4.32      | 0.00     | 4.32      | 0.00  |         |
| 9     | 9       | Part of Gov't Lot 2 & 3  | 22.01                 | 0.00      | 4.33     | 4.53      | 17.48 |         |

- LEGEND**
- Township lines are shown thus
  - Section lines
  - 1/4 Section lines
  - Parcel Boundaries
  - Existing Canal
  - Right of Way lines are
  - Points of Intersection
  - P.R.M. Monuments
  - P.R.M. Tie line
  - Boundary of present Waterway
  - Property lines outside of R.W.

25  
10  
TRACED BY [Signature]  
CHECKED BY [Signature]  
APPROVED BY [Signature]  
OK

This is not a certified copy

SEC. 22-45-43

11

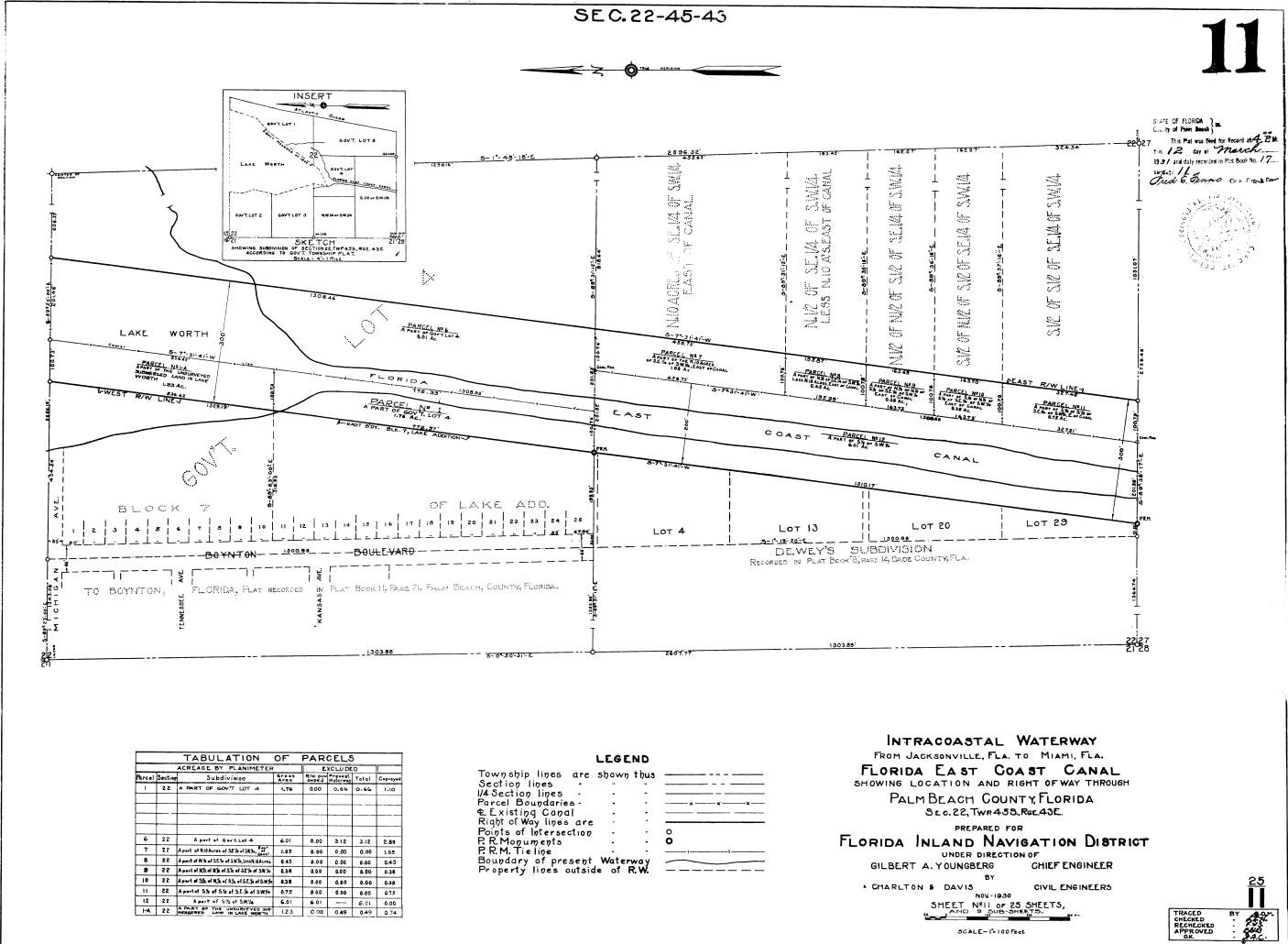

STATE OF FLORIDA  
 This Plat was filed for Record on the 12th day of March, 1914.  
 13.87 Acres shown in Plat Book No. 17.  
 14.44 Acres shown in Plat Book No. 17.  
 Chas. E. Banno, C.E.



**TABULATION OF PARCELS**

| Parcel Section | Subdivision   | ACREAGE BY PLANIMETER |          |      |        | Total | Change |
|----------------|---|-----------------------|----------|------|--------|-------|--------|
|                |   | Area                  | Excluded | Net  | Change |       |        |
| 6 22           | Part of SW 1/4 of Sec. 22, T. 45 S., R. 45 E., S. 13 E. | 6.01                  | 0.00     | 3.12 | 2.12   | 0.89  |        |
| 7 22           | Part of NW 1/4 of Sec. 22, T. 45 S., R. 45 E., S. 13 E. | 1.87                  | 0.00     | 0.00 | 0.00   | 1.87  |        |
| 8 22           | Part of NE 1/4 of Sec. 22, T. 45 S., R. 45 E., S. 13 E. | 8.83                  | 0.00     | 2.00 | 2.00   | 0.83  |        |
| 9 22           | Part of SE 1/4 of Sec. 22, T. 45 S., R. 45 E., S. 13 E. | 8.34                  | 0.00     | 0.00 | 0.00   | 0.34  |        |
| 10 22          | Part of SW 1/4 of Sec. 22, T. 45 S., R. 45 E., S. 13 E. | 8.98                  | 0.00     | 0.00 | 0.00   | 0.98  |        |
| 11 22          | Part of NW 1/4 of Sec. 22, T. 45 S., R. 45 E., S. 13 E. | 0.57                  | 0.00     | 0.00 | 0.00   | 0.57  |        |
| 12 22          | Part of SE 1/4 of Sec. 22, T. 45 S., R. 45 E., S. 13 E. | 6.21                  | 0.00     | 0.00 | 0.00   | 0.21  |        |
| 13 22          | Part of SW 1/4 of Sec. 22, T. 45 S., R. 45 E., S. 13 E. | 12.3                  | 0.00     | 0.49 | 0.49   | 0.74  |        |

- LEGEND**
- Township lines are shown thus
  - Section lines
  - 1/4 Section lines
  - Parcel Boundaries
  - Existing Canal
  - Right of Way lines are
  - Points of Intersection
  - P.R.M. Tie line
  - Boundary of present Waterway
  - Property lines outside of R.W.

**INTRACOASTAL WATERWAY**  
 FROM JACKSONVILLE, FLA. TO MIAMI, FLA.  
**FLORIDA EAST COAST CANAL**  
 SHOWING LOCATION AND RIGHT OF WAY THROUGH  
 PALM BEACH COUNTY, FLORIDA  
 S. C. 22, T. 45 S., R. 45 E.  
 PREPARED FOR  
**FLORIDA INLAND NAVIGATION DISTRICT**  
 UNDER DIRECTION OF  
 GILBERT A. YOUNGBERG CHIEF ENGINEER  
 BY  
 CHARLTON B. DAVIS CIVIL ENGINEERS  
 NOV-1900  
 SHEET NO. 11 OF 25 SHEETS.  
 SCALE - 1" = 100 FEET

25  
 TRACED BY  
 CHECKED BY  
 RECORDED BY  
 APPROVED BY

This is not a certified copy

SEC. 27-45-43

12A

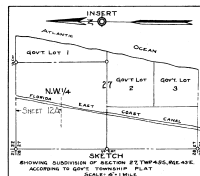

DATE OF SURVEY: 12/17/17  
 BY: [Signature]  
 TITLE: [Signature]  
 12A  
 12/17/17

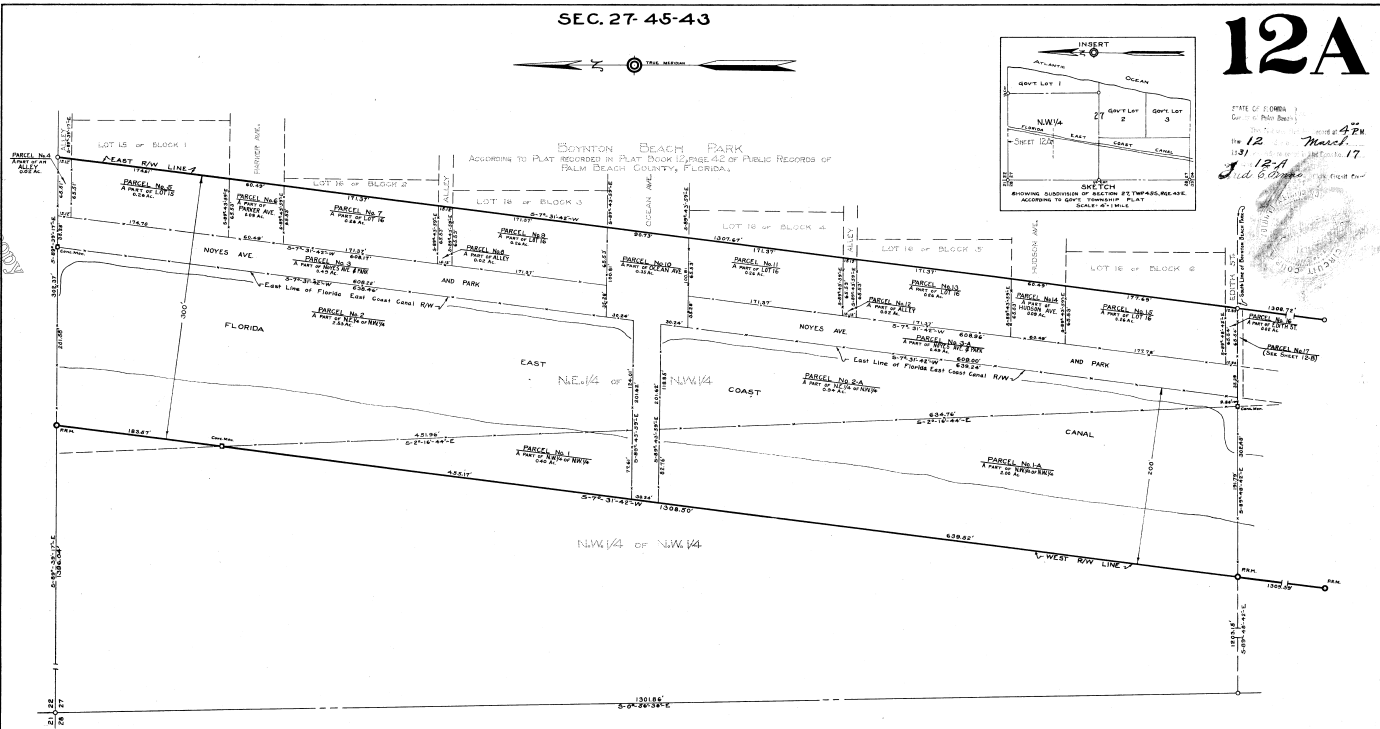

**TABULATION OF PARCELS**

| Parcel Section | Subdivision | ACREAGE BY PLANNIMETER       |      |       | EXCLUDED |      |       |
|----------------|-------------|------------------------------|------|-------|----------|------|-------|
|                |             | Area                         | Area | Total | Area     | Area | Total |
| 1              | 27          | A part of NW 1/4 of NW 1/4   | 0.40 | 0.40  | —        | 0.40 | —     |
| 2A             | 27          | A part of NW 1/4 of NW 1/4   | 2.00 | 2.00  | —        | 2.00 | —     |
| 2              | 27          | A part of NW 1/4 of NW 1/4   | 0.83 | 0.00  | 1.76     | 0.77 | —     |
| 3              | 27          | A part of NE 1/4 of NW 1/4   | 0.94 | 0.00  | 0.73     | 0.21 | —     |
| 3A             | 27          | A part of NE 1/4 of NW 1/4   | 0.49 | 0.00  | 0.00     | 0.49 | —     |
| 3B             | 27          | A part of NE 1/4 of NW 1/4   | 0.49 | 0.00  | 0.00     | 0.49 | —     |
| 4              | 27          | Apert of Alicy Baynton Beach | 0.02 | 0.00  | 0.00     | 0.02 | —     |
| 5              | 27          | Apert of Lot 15, Blk. 1      | 0.26 | 0.00  | 0.00     | 0.26 | —     |
| 6              | 27          | Apert of Lot 16, Blk. 1      | 0.09 | 0.00  | 0.00     | 0.09 | —     |
| 7              | 27          | Apert of Lot 17, Blk. 1      | 0.04 | 0.00  | 0.00     | 0.04 | —     |
| 8              | 27          | Apert of Lot 18, Blk. 1      | 0.02 | 0.00  | 0.00     | 0.02 | —     |
| 9              | 27          | Apert of Lot 19, Blk. 1      | 0.02 | 0.00  | 0.00     | 0.02 | —     |
| 10             | 27          | Apert of Lot 20, Blk. 1      | 0.02 | 0.00  | 0.00     | 0.02 | —     |
| 11             | 27          | Apert of Lot 21, Blk. 1      | 0.02 | 0.00  | 0.00     | 0.02 | —     |
| 12             | 27          | Apert of Lot 22, Blk. 1      | 0.02 | 0.00  | 0.00     | 0.02 | —     |
| 13             | 27          | Apert of Lot 23, Blk. 1      | 0.02 | 0.00  | 0.00     | 0.02 | —     |
| 14             | 27          | Apert of Lot 24, Blk. 1      | 0.02 | 0.00  | 0.00     | 0.02 | —     |
| 15             | 27          | Apert of Lot 25, Blk. 1      | 0.02 | 0.00  | 0.00     | 0.02 | —     |
| 16             | 27          | Apert of Lot 26, Blk. 1      | 0.02 | 0.00  | 0.00     | 0.02 | —     |

**LEGEND**

- Township lines are shown thus ————
- Section lines ————
- 1/2 Section lines ————
- Parcel Boundaries ————
- Existing Canal ————
- Right of Way lines are ————
- Points of Intersection ————
- R/Monuments ————
- R/W Tie line ————
- Boundary of present Waterway ————
- Property lines outside of R/W ————

**INTRACOASTAL WATERWAY**  
 FROM JACKSONVILLE, FLA. TO MIAMI, FLA.  
**FLORIDA EAST COAST CANAL**  
 SHOWING LOCATION AND RIGHT OF WAY THROUGH  
 PALM BEACH COUNTY, FLORIDA.  
 SEC. 27, TWR. 45S, RGE. 43E.  
 PREPARED FOR  
**FLORIDA INLAND NAVIGATION DISTRICT**  
 UNDER DIRECTION OF  
 GILBERT A. YOUNGBERG, CHIEF ENGINEER  
 CHARLTON & DAVIS, CIVIL ENGINEERS  
 SEC. 1930  
 SHEET NO. 18A OF 28 SHEETS.  
 AND 50 SHEETS.  
 SCALE: 1" = 80 FEET

25  
**12A**  
 FRAMES CHECKED BY [Signature]  
 RECORDED BY [Signature]  
 APPROVED BY [Signature]

This is not a certified copy

SEC. 27-45-43

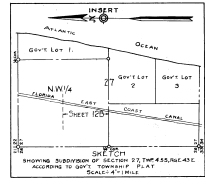

**12B**

STATE OF FLORIDA  
 COUNTY OF PALM BEACH  
 March 12 1931  
 Civil Engineer

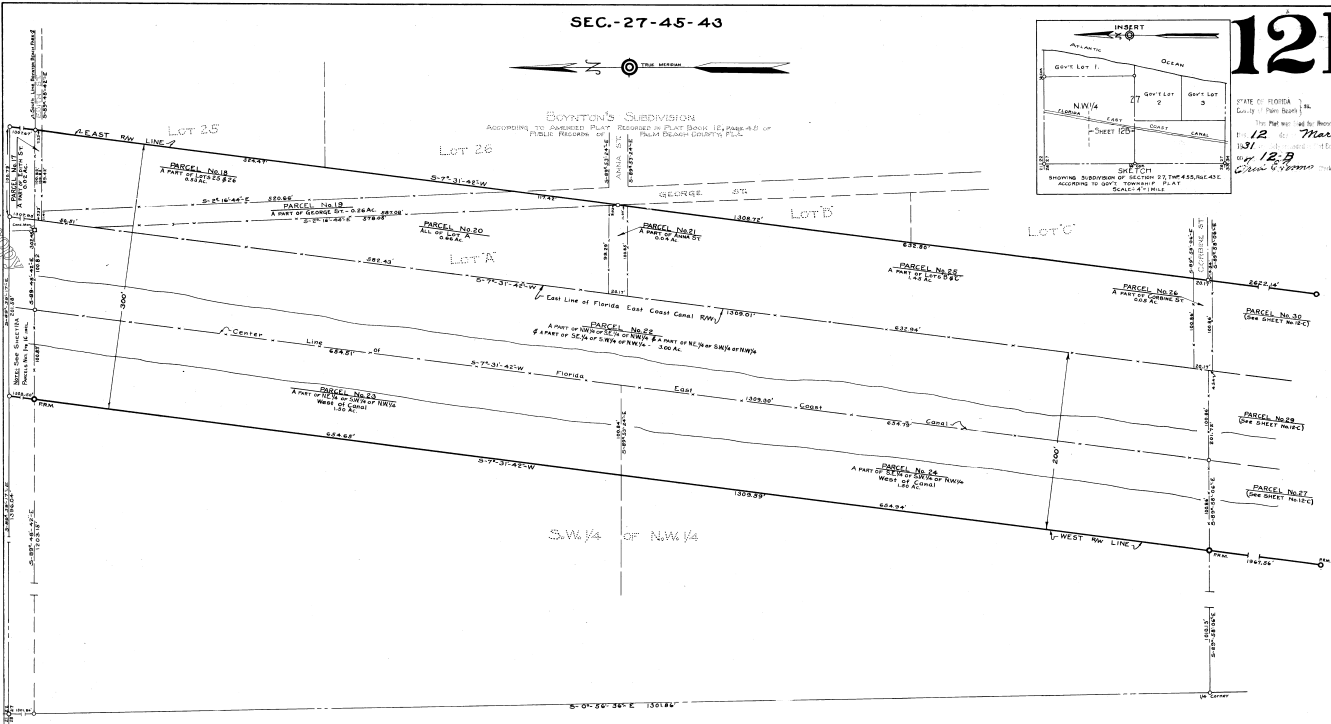

**TABULATION OF PARCELS**

| Parcel No. | Description                          | ACREAGE BY BLANCKMETER |              | EXCLUDED |              |
|------------|--------------------------------------|------------------------|--------------|----------|--------------|
|            |                                      | Area                   | Subdivisions | Area     | Subdivisions |
| 17         | A part of Lot 25                     | 0.02                   | 0.00         | 0.00     | 0.00         |
| 18         | A part of Lot 26                     | 0.53                   | 0.00         | 0.00     | 0.00         |
| 19         | A part of Lot 27                     | 0.66                   | 0.00         | 0.00     | 0.00         |
| 20         | All of Lot A                         | 0.66                   | 0.00         | 0.00     | 0.00         |
| 21         | A part of Lot 28                     | 0.04                   | 0.00         | 0.00     | 0.00         |
| 22         | A part of Lot 29                     | 1.00                   | 0.00         | 1.00     | 1.00         |
| 23         | A part of NE 1/4 of NW 1/4           | 1.50                   | 0.00         | 0.33     | 0.33         |
| 24         | A part of SE 1/4 of SW 1/4 of NW 1/4 | 1.50                   | 0.00         | 0.33     | 0.33         |
| 25         | A part of SW 1/4 of NW 1/4           | 1.50                   | 0.00         | 0.00     | 0.00         |
| 26         | A part of Lot 30                     | 0.66                   | 0.00         | 0.00     | 0.00         |
| 27         | A part of Lot 31                     | 0.66                   | 0.00         | 0.00     | 0.00         |

- LEGEND**
- Township lines are shown thus - - - - -
  - Section lines - - - - -
  - 1/4 Section lines - - - - -
  - Parcel Boundaries - - - - -
  - Existing Canal - - - - -
  - Right of Way lines are - - - - -
  - Points of Intersection - - - - -
  - R.R. Monuments - - - - -
  - R.R. Tie line - - - - -
  - Boundary of present Waterway - - - - -
  - Property lines outside of R.W. - - - - -

**INTRACOASTAL WATERWAY**  
 FROM JACKSONVILLE, FLA. TO MIAMI, FLA.  
**FLORIDA EAST COAST CANAL**  
 SHOWING LOCATION AND RIGHT OF WAY THROUGH  
 PALM BEACH COUNTY, FLORIDA,  
 Sec. 27, Twp. 45S., Rge. 43E.  
 PREPARED FOR  
**FLORIDA INLAND NAVIGATION DISTRICT**  
 UNDER DIRECTION OF  
 GILBERT A. YOUNGBERG CHIEF ENGINEER  
 BY  
 CHARLTON S. DAVIS CIVIL ENGINEERS  
 DEC. 1930  
 SHEET NO. 12B OF 25 SHEETS,  
 PLAIN SUBSHEETS  
 SCALE 1" = 50 FEET

25  
**12B**  
 TRACED  
 CHECKED  
 RECORDED  
 APPROVED  
 C.E.

This is not a certified copy

SEC. 27-45-43

12C

12 March 17  
 31  
 J. B. C.  
 J. B. C. & Co.

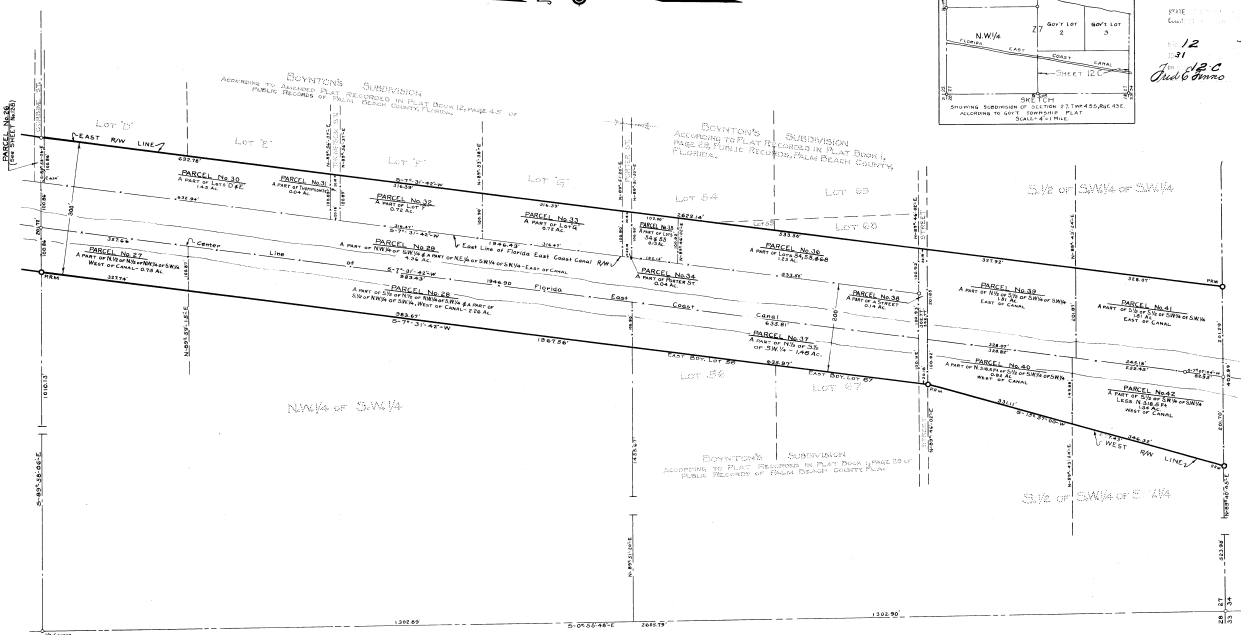
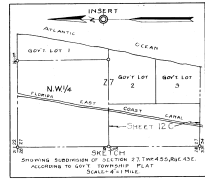

| TABULATION OF PARCELS |                                    |                     |       |
|-----------------------|------------------------------------|---------------------|-------|
| Parcel Section        | Description                        | ACREAGE BY PLANNING |       |
|                       |                                    | INCL.               | EXCL. |
| 27 27                 | Appt of NW 1/4 of SW 1/4 of SW 1/4 | 0.75                | 0.00  |
| 28 27                 | Appt of NW 1/4 of SW 1/4 of SW 1/4 | 2.26                | 0.00  |
| 29 27                 | Appt of NW 1/4 of SW 1/4 of SW 1/4 | 4.16                | 0.00  |
| 30 27                 | Appt of NW 1/4 of SW 1/4 of SW 1/4 | 1.45                | 0.00  |
| 31 27                 | Appt of NW 1/4 of SW 1/4 of SW 1/4 | 0.04                | 0.00  |
| 32 27                 | Appt of NW 1/4 of SW 1/4 of SW 1/4 | 0.72                | 0.00  |
| 33 27                 | Appt of NW 1/4 of SW 1/4 of SW 1/4 | 0.04                | 0.00  |
| 34 27                 | Appt of NW 1/4 of SW 1/4 of SW 1/4 | 0.13                | 0.00  |
| 35 27                 | Appt of NW 1/4 of SW 1/4 of SW 1/4 | 1.13                | 0.00  |
| 36 27                 | Appt of NW 1/4 of SW 1/4 of SW 1/4 | 1.46                | 0.00  |
| 37 27                 | Appt of NW 1/4 of SW 1/4 of SW 1/4 | 0.14                | 0.00  |
| 38 27                 | Appt of NW 1/4 of SW 1/4 of SW 1/4 | 1.91                | 0.00  |
| 39 27                 | Appt of NW 1/4 of SW 1/4 of SW 1/4 | 0.94                | 0.00  |
| 40 27                 | Appt of NW 1/4 of SW 1/4 of SW 1/4 | 0.44                | 0.00  |
| 41 27                 | Appt of NW 1/4 of SW 1/4 of SW 1/4 | 1.81                | 0.00  |
| 42 27                 | Appt of NW 1/4 of SW 1/4 of SW 1/4 | 1.04                | 0.00  |

**LEGEND**  
 Township lines are shown thus  
 Section lines  
 1/4-Section lines  
 Parcel boundaries  
 Existing Canal  
 Right of Way lines are  
 Points of Intersection  
 P.R. Monuments  
 P.R.M. Tie line  
 Boundary of present Waterway  
 Property lines outside of R.W.

**INTRACOASTAL WATERWAY**  
 FROM JACKSONVILLE, FLA. TO MIAMI, FLA.  
**FLORIDA EAST COAST CANAL**  
 SHOWING LOCATION AND RIGHT OF WAY THROUGH  
 PALM BEACH COUNTY, FLORIDA.  
 SEC. 27, TWR 45S, RGE. 43E.  
 PREPARED FOR  
**FLORIDA INLAND NAVIGATION DISTRICT**  
 UNDER DIRECTION OF  
 GILBERT A. YOUNGBERG CHIEF ENGINEER  
 BY  
 CHARLTON & DAVIS DEC. 1930 CIVIL ENGINEERS  
 SHEET NO. 12C OF 25 SHEETS,  
 AND 12C SUB-SHEETS  
 SCALE: 1" = 100 FEET

25  
 12C  
 TRACED BY G.M.C.  
 CHECKED BY J.B.C.  
 APPROVED BY J.B.C.

This is not a certified copy

SEC'S. 33 & 34-45-43.

STATE OF FLORIDA  
County of Palm Beach  
This is a true and correct copy of the original filed for record on  
12 March 1931  
1931  
13-A

13A

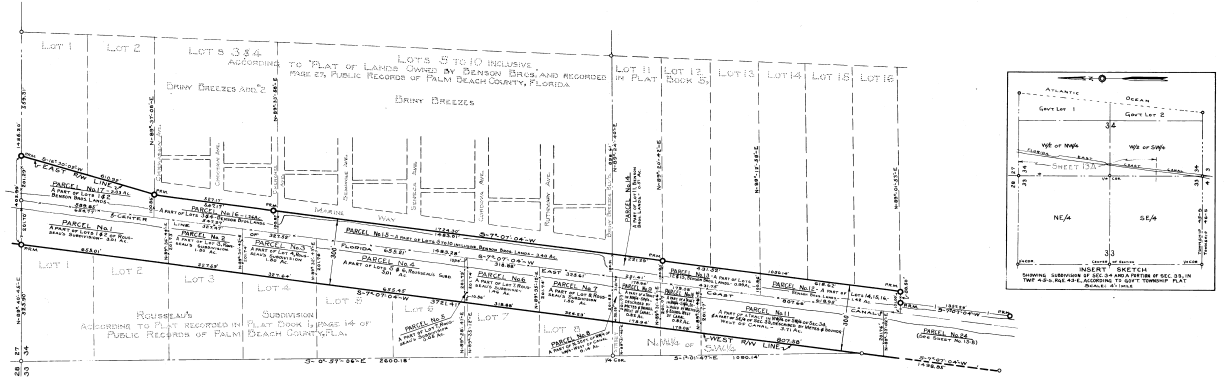

**TABULATION OF PARCELS**

| Parcel Section | Subdivision  | ACRES BY DIMENSIONS |          |       |        |
|----------------|--|---------------------|----------|-------|--------|
|                |  | Area                | Excluded | Total | Conced |
| 1 34           | Appt of Lots 1, 2, 3, 4, 5, 6, 7, 8, 9, 10, 11, 12, 13, 14, 15, 16, 17 | 3.01                | 0.00     | 0.53  | 2.48   |
| 2 34           | Appt of Lot 1  | 1.88                | 0.00     | 0.26  | 1.62   |
| 3 34           | Appt of Lot 2  | 1.80                | 0.00     | 0.26  | 1.54   |
| 4 34           | Appt of Lot 3  | 3.01                | 0.00     | 0.53  | 2.48   |
| 5 34           | Appt of Lot 4  | 0.92                | 0.00     | 0.01  | 0.91   |
| 6 34           | Appt of Lot 5  | 1.48                | 0.00     | 0.26  | 1.22   |
| 7 34           | Appt of Lot 6  | 1.50                | 0.00     | 0.21  | 1.29   |
| 8 34           | Appt of Lot 7  | 0.14                | 0.00     | 0.02  | 0.12   |
| 9 34           | Appt of Lot 8  | 0.83                | 0.00     | 0.12  | 0.71   |
| 10 34          | Appt of Lot 9  | 0.81                | 0.00     | 0.12  | 0.69   |
| 11 34          | Appt of Lot 10   | 3.71                | 0.00     | 0.76  | 2.95   |
| 12 34          | Appt of Lot 11   | 1.42                | 0.00     | 0.50  | 0.92   |
| 13 34          | Appt of Lot 12   | 0.59                | 0.00     | 0.35  | 0.24   |
| 14 34          | Appt of Lot 13   | 0.87                | 0.00     | 0.18  | 0.69   |
| 15 34          | Appt of Lot 14   | 3.40                | 0.00     | 1.19  | 2.21   |
| 16 34          | Appt of Lot 15   | 1.28                | 0.00     | 0.44  | 0.84   |
| 17 34          | Appt of Lot 16   | 2.63                | 0.00     | 0.47  | 2.16   |

**LEGEND**

- Township lines are shown thus
- Section lines
- 1/4 Section lines
- Parcel boundaries
- Existing Canal
- Right of Way lines are
- Points of Intersection
- P.M. monuments
- P.R.M. Tie line
- Boundary of present Waterway
- Property lines outside of R.W.

**INTRACOASTAL WATERWAY**  
FROM JACKSONVILLE, FLA. TO MIAMI, FLA.  
**FLORIDA EAST COAST CANAL**  
SHOWING LOCATION AND RIGHT OF WAY THROUGH  
**PALM BEACH COUNTY, FLORIDA.**  
SECS. 33 & 34, TWP. 45-S, RGE. 43-E.  
PREPARED FOR  
**FLORIDA INLAND NAVIGATION DISTRICT**  
UNDER DIRECTION OF  
**GILBERT A. YOUNGBERG** CHIEF ENGINEER  
BY  
**CHARLTON & DAVIS** CIVIL ENGINEERS  
JAN. 1931  
SHEET NO. 13A OF 23 SHEETS,  
AND 2 SUB-SHEETS.  
SCALE - 1" = 200 FEET

25  
**13A**  
CHECKED BY: G.A.Y.  
RECORDED BY: C.D.  
APPROVED BY: G.A.Y.



This is not a certified copy

SEC'S-33 & 34- 45-43.

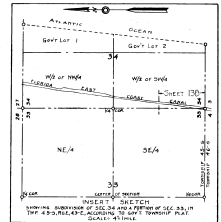

**13B**

STATE OF FLORIDA  
 COUNTY OF PALM BEACH  
 TWP. 45-43E, RGE. 43E  
 SHEET 13B OF 25 SHEETS  
 JAN 1931

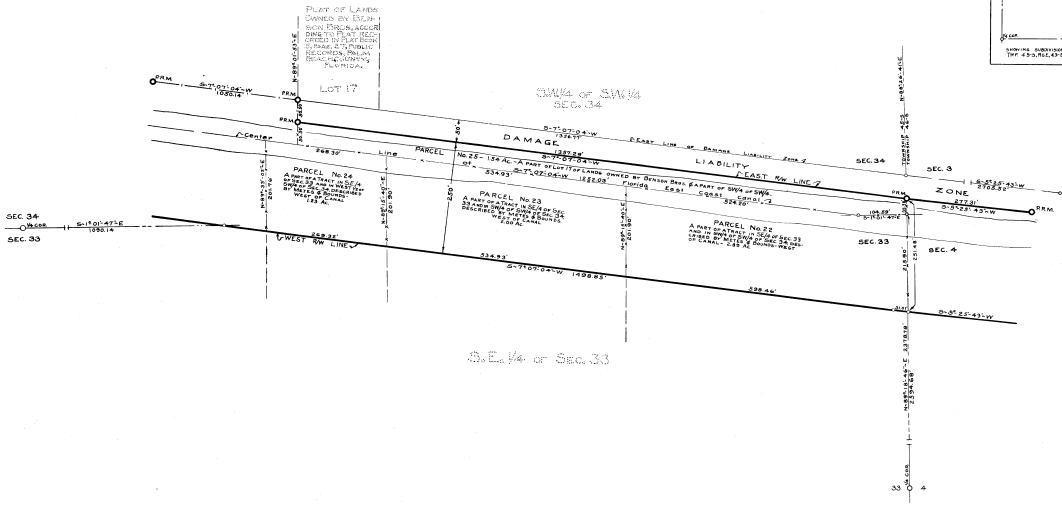

**TABULATION OF PARCELS**

| Parcel Section | Subdivision                                 | ACREAGE BY DIMENSIONS |       |       |        |
|----------------|---|-----------------------|-------|-------|--------|
|                |   | Width                 | Depth | Total | Corner |
|                | PARCELS Nos. 18, 19, 20, 21                 |                       |       |       |        |
|                | PARCELS Nos. 22, 23, 24, and No. 17, Lot 17 |                       |       |       |        |
| 22             | Parcel No. 22                               | 2.89                  | 0.00  | 0.24  | 2.33   |
| 23             | Parcel No. 23                               | 2.00                  | 0.00  | 0.48  | 1.52   |
| 24             | Parcel No. 24                               | 1.83                  | 0.00  | 0.23  | 1.00   |
| 25             | Parcel No. 25                               | 1.84                  | 0.00  | 1.14  | 0.40   |

- LEGEND**
- Township lines are shown thus -----
  - Section lines - - - - -
  - 1/4 Section lines - - - - -
  - Parcel Boundaries - - - - -
  - Existing Canal - - - - -
  - Right of Way lines are - - - - -
  - Points of Intersection - - - - -
  - R.R. Monuments - - - - -
  - R.R.M. Tie line - - - - -
  - Boundary of present Waterway - - - - -
  - Property lines outside of R.W. - - - - -

**INTRACOASTAL WATERWAY**  
 FROM JACKSONVILLE, FLA. TO MIAMI, FLA.  
**FLORIDA EAST COAST CANAL**  
 SHOWING LOCATION AND RIGHT OF WAY THROUGH  
 PALM BEACH COUNTY, FLORIDA.  
 SECS. 33 & 34, TWP. 45-43E, RGE. 43E.

PREPARED FOR  
**FLORIDA INLAND NAVIGATION DISTRICT**  
 UNDER DIRECTION OF  
 GILBERT A. YOUNGBERG CHIEF ENGINEER  
 BY  
 CHARLTON & DAVIS CIVIL ENGINEERS  
 JAN 1931  
 SHEET 13B OF 25 SHEETS.  
 SCALE=1"=100 FEET

TRACED  
 CHECKED  
 RECORDED  
 APPROVED  
 BY  
 13B

This is not a certified copy

SEC'S. 3 & 4 - 46-43.

14A

STATE OF FLORIDA  
 COUNTY OF PALM BEACH  
 THE 12<sup>th</sup> DISTRICT  
 THE 17<sup>th</sup> DISTRICT  
 THE 17<sup>th</sup> DISTRICT  
 THE 17<sup>th</sup> DISTRICT

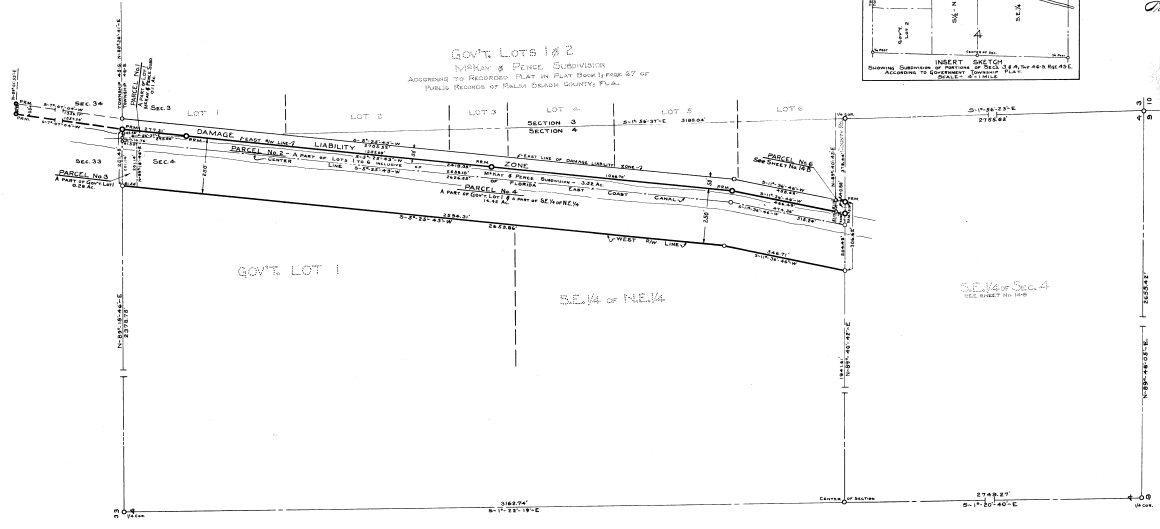
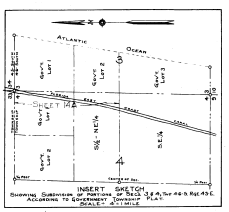

**TABULATION OF PARCELS**

| Parcel Section | Subdivision | Area  | Excluded | Total | General |
|----------------|-------------|-------|----------|-------|---------|
| 1              | 3           | 0.11  | 0.00     | 0.07  | 0.04    |
| 2              | 4           | 0.82  | 0.00     | 2.48  | 1.04    |
| 3              | 4           | 0.88  | 0.00     | 0.09  | 0.19    |
| 4              | 4           | 18.42 | 0.00     | 2.64  | 11.78   |

- LEGEND**
- Township lines are shown thus
  - Section lines
  - 1/4 Section lines
  - Parcel Boundaries
  - Existing Canal
  - Right of Way lines are
  - Points of Intersection
  - R.M. monuments
  - R.M. Tie line
  - Boundary of present Waterway
  - Property lines outside of RW

**INTRACOASTAL WATERWAY**  
 FROM JACKSONVILLE, FLA. TO MIAMI, FLA.  
**FLORIDA EAST COAST CANAL**  
 SHOWING LOCATION AND RIGHT OF WAY THROUGH  
**PALM BEACH COUNTY, FLORIDA.**  
 SEC'S. 3 & 4, TWR 46S, RRE 43E.  
 PREPARED FOR  
**FLORIDA INLAND NAVIGATION DISTRICT**  
 UNDER DIRECTION OF  
 GILBERT A. YOUNGBERG CHIEF ENGINEER  
 BY  
 CHARLTON & DAVIS JAN. 1931 CIVIL ENGINEERS  
 SHEET 1414A OF 25 SHEETS,  
 SCALE = 1" = 200 FEET

25  
**14A**  
 CHECKED  
 DRAWN  
 APPROVED  
 DATE

This is not a certified copy

SEC'S-3 & 4-46-43

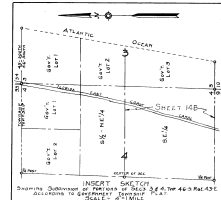

**14B**

STATE OF FLORIDA  
 COUNTY OF PALM BEACH  
 THE PALM BEACH DISTRICT  
 18 March 1931  
 14B

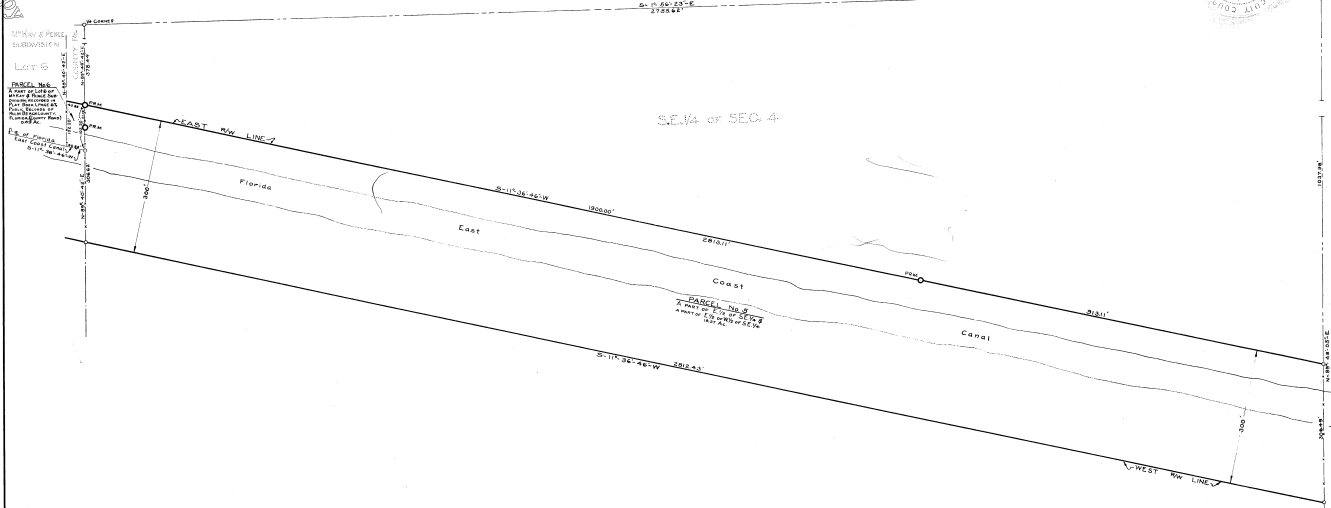

**TABULATION OF PARCELS**

| ACREAGE BY PARCELS |             | EXCLUDED |      | Total | Ground |
|--------------------|-------------|----------|------|-------|--------|
| Parcel Section     | Subdivision | Area     | Area |       |        |
| 2                  | 4           | 19.37    | 0.00 | 596   | 10.41  |
| 6                  | 4           | 0.08     | 0.04 | 0.04  | 0.08   |

- LEGEND**
- Township lines are shown thus
  - Section lines
  - 1/4 Section lines
  - Parcel Boundaries
  - Existing Canal
  - Right of Way lines are
  - Points of Intersection
  - R.R. Monuments
  - R.R. Tie line
  - Boundary of present Waterway
  - Property lines outside of R.W.

**INTRACOASTAL WATERWAY**  
 FROM JACKSONVILLE, FLA. TO MIAMI, FLA.  
**FLORIDA EAST COAST CANAL**  
 SHOWING LOCATION AND RIGHT OF WAY THROUGH  
 PALM BEACH COUNTY, FLORIDA.  
 SEC'S 3 & 4, TWP. 46 S., RGE. 43 E.  
 PREPARED FOR  
**FLORIDA INLAND NAVIGATION DISTRICT**  
 UNDER DIRECTION OF  
 GILBERT A. YOUNGBERG CHIEF ENGINEER  
 BY  
 CHARLTON S. DAVIS JAN. 1931 CIVIL ENGINEERS  
 SHEET NO. 14B OF 28 SHEETS.  
 SCALE = 1" = 100 FEET

25  
**14B**  
 TRACED BY G.A.M.  
 CHECKED BY S.D.  
 APPROVED BY G.A.M.

SEC. 9-46-43

STATE OF FLORIDA  
 County of Palm Beach  
 The Public Lands for Record # 15  
 No. 12 of March 17  
 1931  
 Book 15  
 Page 17

15

This is not a certified copy

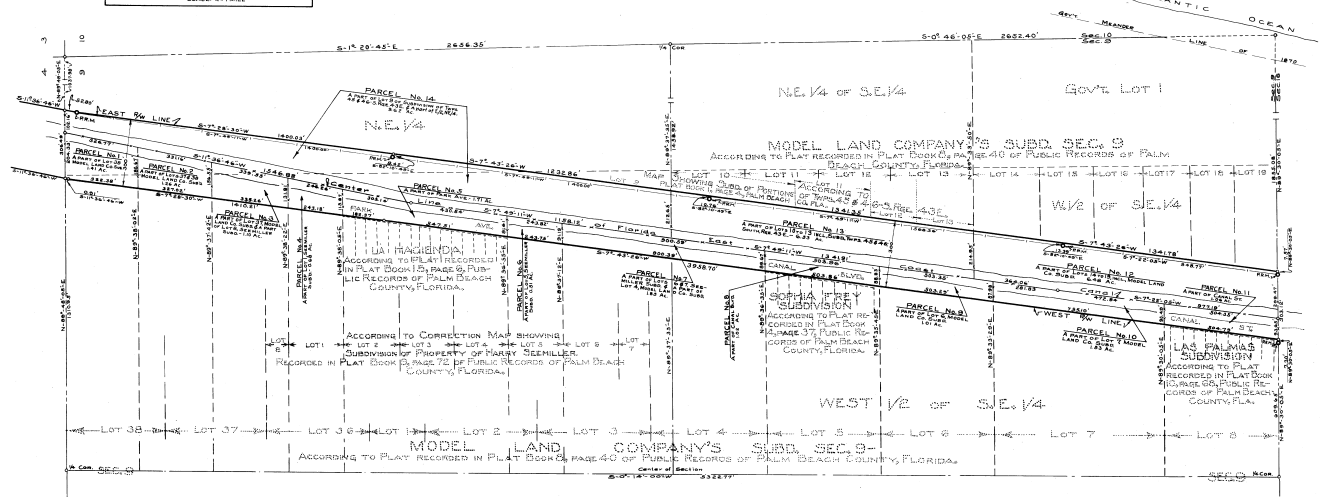
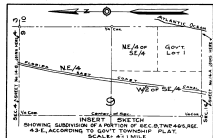

**TABULATION OF PARCELS**

| Parcel Section | Subdivision                        | ACREAGE BY PLANIMETER |       | EXCLUDED |       | TOTAL | General |
|----------------|------------------------------------|-----------------------|-------|----------|-------|-------|---------|
|                |                                    | Area                  | Water | Area     | Water |       |         |
| 1              | Apartment 10, Model Land Co. Subd. | 1.41                  | 0.00  | 0.26     | 0.26  | 1.15  |         |
| 2              | Apartment 11, Model Land Co. Subd. | 1.26                  | 0.00  | 0.27     | 0.27  | 0.99  |         |
| 3              | Apartment 12, Model Land Co. Subd. | 1.10                  | 0.00  | 0.27     | 0.27  | 0.83  |         |
| 4              | Apartment 13, Model Land Co. Subd. | 0.68                  | 0.00  | 0.19     | 0.19  | 0.49  |         |
| 5              | Apartment 14, Model Land Co. Subd. | 1.71                  | 0.00  | 0.59     | 0.59  | 1.12  |         |
| 6              | Apartment 15, Model Land Co. Subd. | 0.51                  | 0.00  | 0.10     | 0.10  | 0.41  |         |
| 7              | Apartment 16, Model Land Co. Subd. | 1.82                  | 0.00  | 0.12     | 0.12  | 1.70  |         |
| 8              | Apartment 17, Model Land Co. Subd. | 1.02                  | 0.00  | 0.40     | 0.40  | 0.62  |         |
| 9              | Apartment 18, Model Land Co. Subd. | 1.01                  | 0.00  | 0.40     | 0.40  | 0.61  |         |
| 10             | Apartment 19, Model Land Co. Subd. | 1.93                  | 0.00  | 0.41     | 0.41  | 1.52  |         |
| 11             | Apartment 20, Model Land Co. Subd. | 1.06                  | 0.00  | 0.40     | 0.40  | 0.66  |         |
| 12             | Apartment 21, Model Land Co. Subd. | 0.49                  | 0.00  | 1.08     | 1.08  | 0.40  |         |
| 13             | Apartment 22, Model Land Co. Subd. | 0.23                  | 0.00  | 1.08     | 1.08  | 0.45  |         |
| 14             | Apartment 23, Model Land Co. Subd. | 0.62                  | 0.00  | 2.17     | 2.17  | 1.45  |         |

- LEGEND**
- Township lines are shown thus ————
  - Section lines are shown thus ————
  - 1/4 Section lines are shown thus ————
  - Parcel boundaries are shown thus ————
  - Existing Canal are shown thus ————
  - Right of Way lines are shown thus ————
  - Points of Intersection are shown thus ————
  - R.R. Monuments are shown thus ————
  - R.R. Tie lines are shown thus ————
  - Boundary of present Waterway are shown thus ————
  - Property lines outside of R.W. are shown thus ————

**INTRACOASTAL WATERWAY**  
 FROM JACKSONVILLE, FLA. TO MIAMI, FLA.  
**FLORIDA EAST COAST CANAL**  
 SHOWING LOCATION AND RIGHT OF WAY THROUGH  
 PALM BEACH COUNTY, FLORIDA.  
 Sec. 9, Twp. 46 S., Rge. 43 E.

PREPARED FOR  
**FLORIDA INLAND NAVIGATION DISTRICT**  
 UNDER DIRECTION OF  
 GILBERT A. YOUNGBERG  
 CIVIL ENGINEER

CHARLTON & DAVIS  
 CIVIL ENGINEERS  
 JAN 1931

SHEET No. 12 OF 25 SHEETS  
 AND 5 SUB SHEETS

SCALE = 1" = 200 FEET

25  
 15  
 CHECKED BY  
 RECORDED BY  
 APPROVED BY

This is not a certified copy

SEC. 16-46-43.



CITY OF DELRAY BEACH  
FORMERLY TOWNSHIP OF LINTON  
ACCORDING TO PLAT RECORDED IN PLAT BOOK LEASE 3,  
PUBLIC RECORDS OF PALM BEACH COUNTY, FLORIDA.

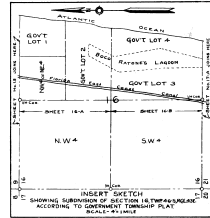

**16A**

STATE OF FLORIDA  
COUNTY OF PALM BEACH  
JAN 12 1931  
C. H. COOPER, Clerk of Court

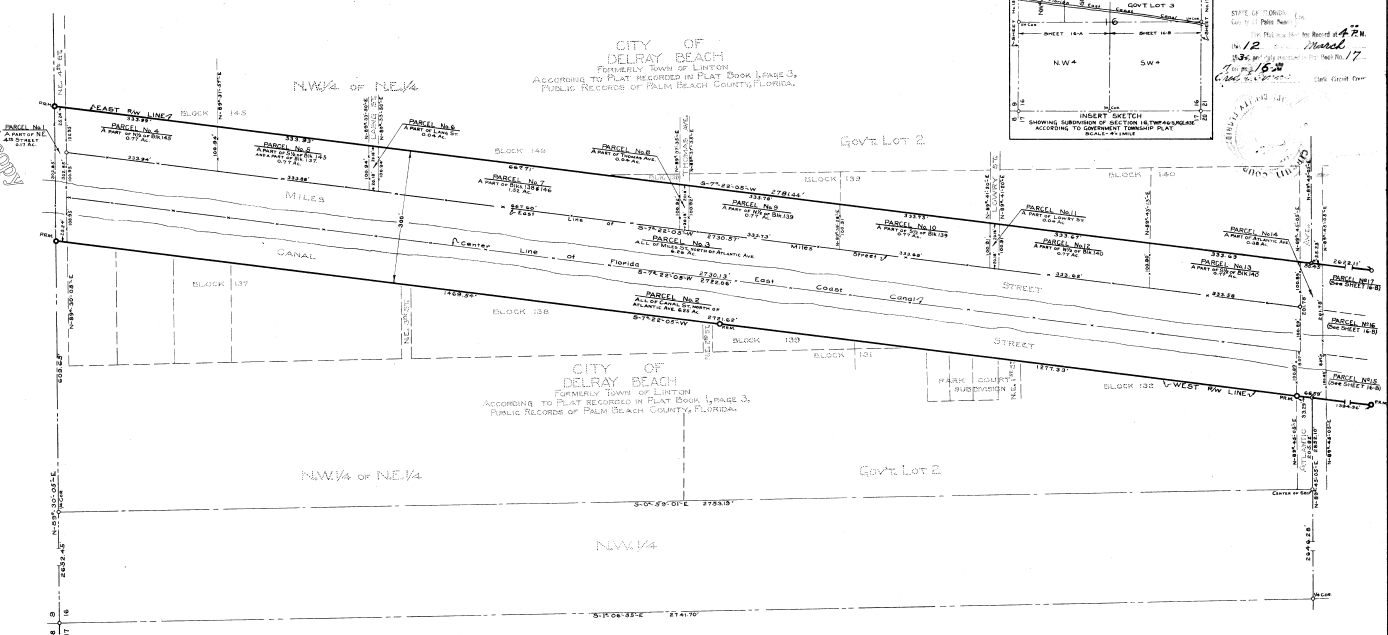

**TABULATION OF PARCELS**

| Parcel Section | Description                 | ACREAGE BY PLANIMETER |          | Total | General |
|----------------|-----------------------------|-----------------------|----------|-------|---------|
|                |                             | Included              | Excluded |       |         |
| 1              | Part of NE 1/4 of Block 148 | 0.17                  | 0.00     | 0.17  | 0.13    |
| 2              | All of Canal                | 6.23                  | 0.00     | 6.23  | 4.56    |
| 3              | All of Block 137            | 2.26                  | 0.00     | 2.26  | 2.07    |
| 4              | Part of NE 1/4 of Block 138 | 0.77                  | 0.00     | 0.77  | 0.71    |
| 5              | Part of NE 1/4 of Block 139 | 0.77                  | 0.00     | 0.77  | 0.71    |
| 6              | Part of NE 1/4 of Block 140 | 0.77                  | 0.00     | 0.77  | 0.71    |
| 7              | Part of NE 1/4 of Block 141 | 0.77                  | 0.00     | 0.77  | 0.71    |
| 8              | Part of NE 1/4 of Block 142 | 0.77                  | 0.00     | 0.77  | 0.71    |
| 9              | Part of NE 1/4 of Block 143 | 0.77                  | 0.00     | 0.77  | 0.71    |
| 10             | Part of NE 1/4 of Block 144 | 0.77                  | 0.00     | 0.77  | 0.71    |
| 11             | Part of NE 1/4 of Block 145 | 0.77                  | 0.00     | 0.77  | 0.71    |
| 12             | Part of NE 1/4 of Block 146 | 0.77                  | 0.00     | 0.77  | 0.71    |
| 13             | Part of NE 1/4 of Block 147 | 0.77                  | 0.00     | 0.77  | 0.71    |
| 14             | Part of NE 1/4 of Block 148 | 0.77                  | 0.00     | 0.77  | 0.71    |

- LEGEND**
- Township lines are shown thus
  - Section lines
  - 1/4 Section lines
  - Parcel Boundaries
  - Existing Canal
  - Right of Way lines are
  - Points of Intersection
  - P.R. Monuments
  - P.R.M. Tie line
  - Boundary of present Waterway
  - Property lines outside of R.W.

**INTRACOASTAL WATERWAY**  
FROM JACKSONVILLE, FLA. TO MIAMI, FLA.  
**FLORIDA EAST COAST CANAL**  
SHOWING LOCATION AND RIGHT OF WAY THROUGH  
PALM BEACH COUNTY, FLORIDA.  
SEC. 16, Twp 46 S. Rge. 43 E.

PREPARED FOR  
**FLORIDA INLAND NAVIGATION DISTRICT**  
UNDER DIRECTION OF  
GILBERT A. YOUNGBERG, CHIEF ENGINEER  
BY  
CHARLTON & DAVIS, CIVIL ENGINEERS

JAN 1931  
SHEET 16A OF 25 SHEETS  
SCALE: 1"=100 FEET

25  
**16A**

FRACED  
CHECKED  
APPROVED  
C.E.

This is not a certified copy

SEC. 16-46-43.

16B

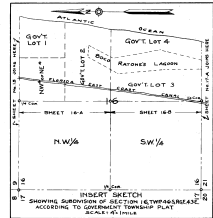

DATE OF RECORD 12  
 GOVT OF THE STATE  
 18 March 47  
 1931  
 16B  
 1931

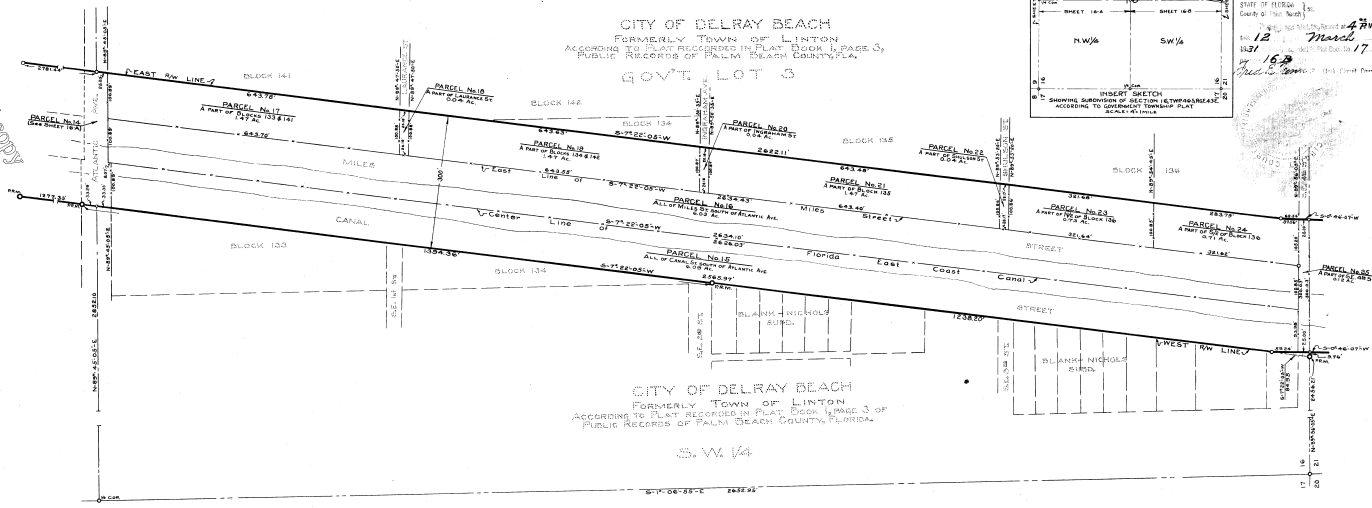

CITY OF DELRAY BEACH  
 FORMERLY TOWN OF LINTON  
 ACCORDING TO PLAT RECORDED IN PLAT BOOK 4, PAGE 3,  
 PUBLIC RECORDS OF PALM BEACH COUNTY, FLA.  
 GOVT LOT 3

CITY OF DELRAY BEACH  
 FORMERLY TOWN OF LINTON  
 ACCORDING TO PLAT RECORDED IN PLAT BOOK 4, PAGE 3 OF  
 PUBLIC RECORDS OF PALM BEACH COUNTY, FLORIDA.  
 S. W. 1/4

| TABULATION OF PARCELS |                                     |      |          |       |         |
|-----------------------|-------------------------------------|------|----------|-------|---------|
| ACREAGE BY PLANIMETER |                                     |      |          |       |         |
| Parcel Section        | Description                         | Area | Excluded | Total | Comment |
| 15                    | All of Canal S.W. 1/4 of Section 16 | 6.03 | 0.00     | 2.11  | 3.98    |
| 16                    | All of Canal S.W. 1/4 of Section 16 | 6.03 | 0.00     | 2.18  | 3.91    |
| 17                    | Apartment of Block 141              | 1.47 | 0.00     | 0.00  | 1.47    |
| 18                    | Apartment of Block 142              | 0.04 | 0.00     | 0.00  | 0.04    |
| 19                    | Apartment of Block 143              | 1.47 | 0.00     | 0.00  | 1.47    |
| 20                    | Apartment of Block 144              | 0.04 | 0.00     | 0.00  | 0.04    |
| 21                    | Apartment of Block 145              | 1.47 | 0.00     | 0.00  | 1.47    |
| 22                    | Apartment of Block 146              | 0.04 | 0.00     | 0.00  | 0.04    |
| 23                    | Apartment of Block 147              | 0.73 | 0.00     | 0.00  | 0.73    |
| 24                    | Apartment of Block 148              | 0.71 | 0.00     | 0.00  | 0.71    |
| 25                    | Apartment of Block 149              | 0.12 | 0.00     | 0.04  | 0.08    |

**LEGEND**

Township lines are shown thus ————

Section lines ————

Parcel boundaries ————

Existing Canal ————

Right of Way lines are ————

Points of Intersection ————

P.R. Monuments ————

P.R.M. Tie line ————

Boundary of present Waterway ————

Property lines outside of RW ————

**INTRACOASTAL WATERWAY**  
 FROM JACKSONVILLE, FLA. TO MIAMI, FLA.  
**FLORIDA EAST COAST CANAL**  
 SHOWING LOCATION AND RIGHT OF WAY THROUGH  
 PALM BEACH COUNTY, FLORIDA.  
 SEC. 16, TWP 46S, RGE 43E.

PREPARED FOR  
**FLORIDA INLAND NAVIGATION DISTRICT**  
 UNDER DIRECTION OF  
 GILBERT A. YOUNGBERG CHIEF ENGINEER

BY  
 CHARLTON & DAVIS CIVIL ENGINEERS

JAN 1931  
 SHEET NUMBER OF 25 SHEETS  
 AND 8 SUB-SHEETS

SCALE: 1"=100 FEET

25  
**16B**  
 DRAINED  
 CHECKED  
 RECORDED  
 APPROVED  
 C.E.

This is not a certified copy

SEC. 21-46-43.

STATE OF FLORIDA  
County of Palm Beach  
No. 12  
1931  
17A  
Dredge

17A

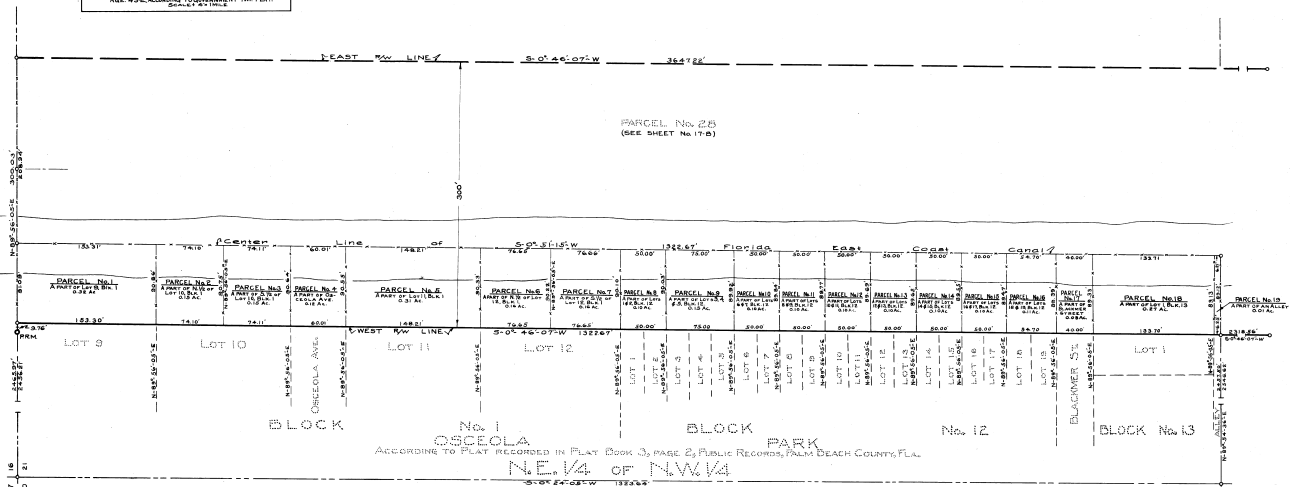
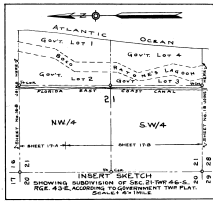

| TABULATION OF PARCELS |             | INCREASE BY DIMENSIONS |          | DECREASED |          |
|-----------------------|-------------|------------------------|----------|-----------|----------|
| Parcel Section        | Subdivision | Area                   | Per Cent | Area      | Per Cent |
| 1                     | 21          | 0.32                   | 0.00     | 0.12      | 0.12     |
| 2                     | 21          | 0.15                   | 0.00     | 0.06      | 0.06     |
| 3                     | 21          | 0.12                   | 0.00     | 0.06      | 0.06     |
| 4                     | 21          | 0.12                   | 0.00     | 0.06      | 0.06     |
| 5                     | 21          | 0.31                   | 0.00     | 0.12      | 0.12     |
| 6                     | 21          | 0.16                   | 0.00     | 0.06      | 0.06     |
| 7                     | 21          | 0.16                   | 0.00     | 0.06      | 0.06     |
| 8                     | 21          | 0.10                   | 0.00     | 0.04      | 0.04     |
| 9                     | 21          | 0.15                   | 0.00     | 0.06      | 0.06     |
| 10                    | 21          | 0.10                   | 0.00     | 0.04      | 0.04     |
| 11                    | 21          | 0.10                   | 0.00     | 0.04      | 0.04     |
| 12                    | 21          | 0.10                   | 0.00     | 0.04      | 0.04     |
| 13                    | 21          | 0.10                   | 0.00     | 0.04      | 0.04     |
| 14                    | 21          | 0.10                   | 0.00     | 0.04      | 0.04     |
| 15                    | 21          | 0.10                   | 0.00     | 0.04      | 0.04     |
| 16                    | 21          | 0.11                   | 0.00     | 0.04      | 0.04     |
| 17                    | 21          | 0.08                   | 0.00     | 0.03      | 0.03     |
| 18                    | 21          | 0.07                   | 0.00     | 0.11      | 0.11     |
| 19                    | 21          | 0.01                   | 0.00     | 0.00      | 0.00     |

**LEGEND**  
 Township lines are shown thus  
 Section lines  
 1/2 Section lines  
 Parcel Boundaries  
 Existing Canal  
 Right of Way lines are  
 Points of Intersection  
 P.R.M. Monuments  
 P.R.M. Tie line  
 Boundary of present Waterway  
 Property lines outside of RW

**INTRACOASTAL WATERWAY**  
 FROM JACKSONVILLE, FLA. TO MIAMI, FLA.  
**FLORIDA EAST COAST CANAL**  
 SHOWING LOCATION AND RIGHT OF WAY THROUGH  
**PALM BEACH COUNTY, FLORIDA.**  
 SEC. 21, TWP. 46S. R. 43E.  
 PREPARED FOR  
**FLORIDA INLAND NAVIGATION DISTRICT**  
 UNDER DIRECTION OF  
 GILBERT A. YOUNGBERG CHIEF ENGINEER  
 CHARLTON F. DAVIS CIVIL ENGINEER  
 JAN. 1931  
 SHEET No. 17A OF 25 SHEETS  
 SCALE: 1" = 20 FEET

25  
**17A**  
 CHECKED BY: [Signature]  
 RECORDED BY: [Signature]  
 APPROVED BY: [Signature]

This is not a certified copy

SEC. 21-46-43

FILED IN PLAT BOOK  
 Court of App. Sec. 1  
 12 March 17  
 1917  
 17B

17B

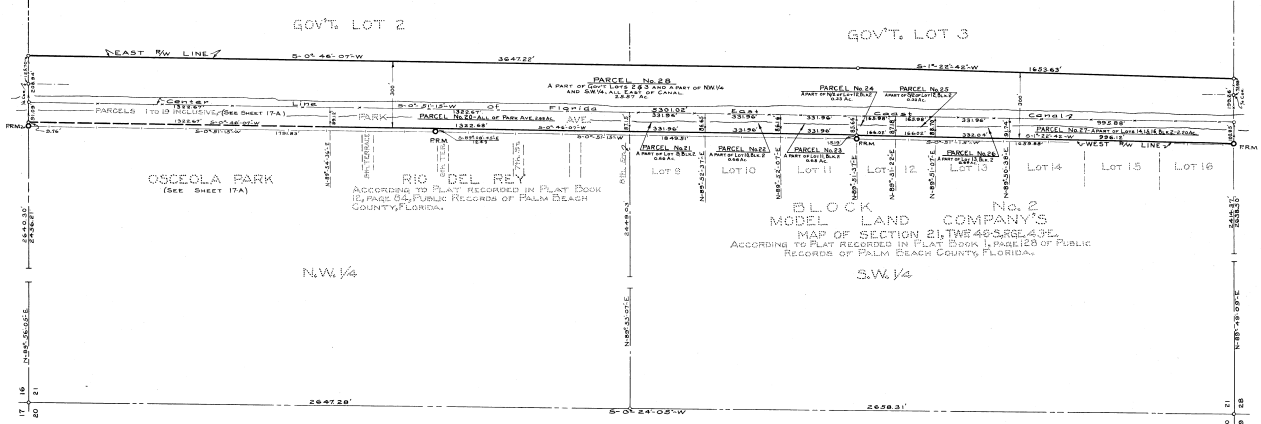
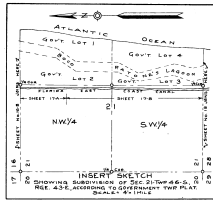

TABULATION OF PARCELS

| Parcel Section | Subdivision                         | ACREAGE BY DIMENSIONS |          | Total Acreage |
|----------------|-------------------------------------|-----------------------|----------|---------------|
|                |                                     | EXCLUDED              | INCLUDED |               |
| 20 21          | Map No. 44, Rio Del Rey Canal       | 2.68                  | 0.00     | 1.06          |
| 21 21          | Parcel 1, LINDSEY, Maintenance Plat | 0.65                  | 0.00     | 0.27          |
| 22 21          | Parcel 2, LINDSEY                   | 0.64                  | 0.00     | 0.27          |
| 23 21          | Parcel 3, LINDSEY                   | 0.65                  | 0.00     | 0.27          |
| 24 21          | Parcel 4, LINDSEY                   | 0.33                  | 0.00     | 0.14          |
| 25 21          | Parcel 5, LINDSEY                   | 0.33                  | 0.00     | 0.14          |
| 26 21          | Parcel 6, LINDSEY                   | 0.69                  | 0.00     | 0.27          |
| 27 21          | Parcel 7, LINDSEY                   | 2.20                  | 0.00     | 0.81          |
| 28 21          | Parcel 8, LINDSEY                   | 2.57                  | 0.00     | 2.26          |

- LEGEND
- Township lines are shown thus -----
  - Section lines -----
  - Parcel boundaries -----
  - Existing Canal -----
  - Right of Way lines are -----
  - Points of Intersection 0
  - RR Monuments 0
  - RR Ties line -----
  - Boundary of present Waterway -----
  - Property lines outside of R.W. -----

INTRACOASTAL WATERWAY  
 FROM JACKSONVILLE, FLA. TO MIAMI, FLA.  
 FLORIDA EAST COAST CANAL  
 SHOWING LOCATION AND RIGHT OF WAY THROUGH  
 PALM BEACH COUNTY, FLORIDA.  
 SEC. 21, TWP. 46 S., R. 43 E.

PREPARED FOR  
 FLORIDA INLAND NAVIGATION DISTRICT  
 UNDER DIRECTION OF  
 GILBERT A. YOUNGBERG      CIVIL ENGINEER

CHARLTON & DAVIS      CIVIL ENGINEERS

JAN. 1917  
 SHEET No. 17B OF 22 SHEETS  
 17B

SCALE - 1" = 500 FEET

17B

PREPARED BY: G.A.Y.  
 CHECKED BY: G.A.Y.  
 APPROVED BY: G.A.Y.



This is not a certified copy

SEC. 28, 46-43.

FILE OF RECORD  
 County of Palm Beach  
 The Plat is filed to record at 7:11  
 the 12 March 1931  
 1931  
 J. B. Youngberg  
 Chief Engineer

18

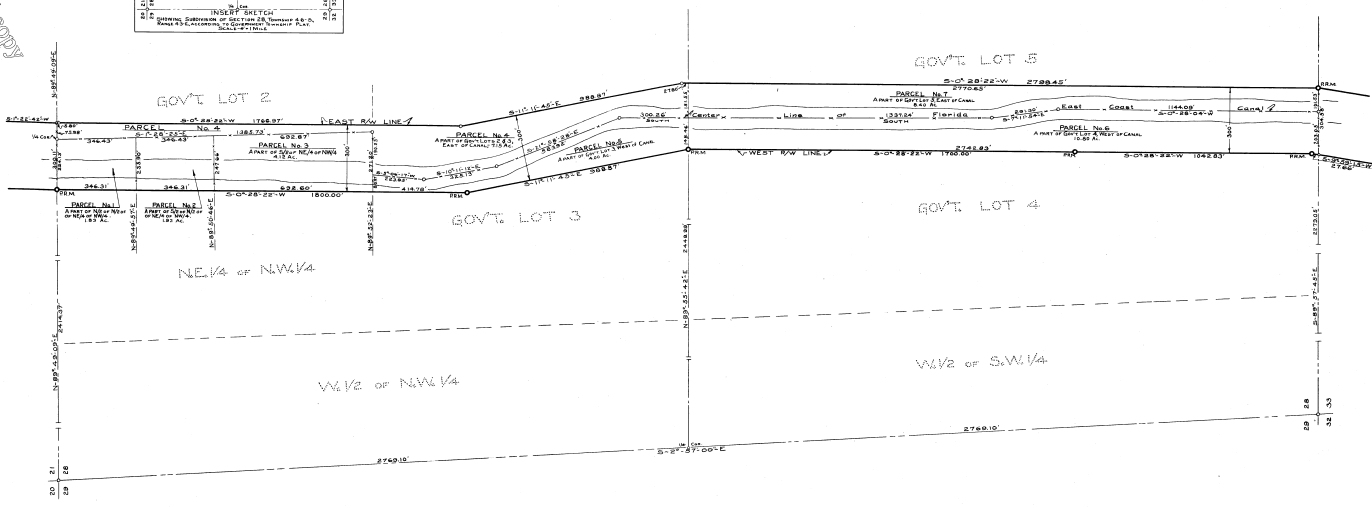
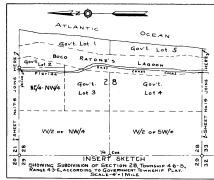

**TABULATION OF PARCELS**

| Parcel Section | ACREAGE BY PLANIMETER              |       | EXCLUDED |      | Total Contained |
|----------------|------------------------------------|-------|----------|------|-----------------|
|                | Subsection                         | Area  | Area     | Area |                 |
| 1 28           | Area of NE 1/4 of NW 1/4           | 1.83  | 0.00     | 0.34 | 1.49            |
| 2 28           | Area of SW 1/4 of NW 1/4           | 1.92  | 0.00     | 0.34 | 1.58            |
| 3 28           | Area of SW 1/4 of SE 1/4 of NW 1/4 | 41.2  | 0.00     | 1.10 | 39.9            |
| 4 28           | Area of NE 1/4 of SE 1/4 of NW 1/4 | 71.5  | 0.00     | 1.15 | 69.9            |
| 5 28           | Area of Govt Lot 3                 | 4.00  | 0.00     | 1.15 | 2.85            |
| 6 28           | Area of Govt Lot 4                 | 10.80 | 0.00     | 2.25 | 8.55            |
| 7 28           | Area of Govt Lot 5                 | 8.40  | 0.00     | 2.25 | 6.15            |

- LEGEND**
- Township lines are shown thus ————
  - Section lines ————
  - 1/4 Section lines ————
  - Parcel boundaries ————
  - Existing Canal ————
  - Right of Way lines are ————
  - Points of Intersection ————
  - P.R.M. Monuments ————
  - P.R.M. Tie line ————
  - Boundary of present Waterway ————
  - Property lines outside of RW ————

**INTRACOASTAL WATERWAY**  
 FROM JACKSONVILLE, FLA. TO MIAMI, FLA.  
**FLORIDA EAST COAST CANAL**  
 SHOWING LOCATION AND RIGHT OF WAY THROUGH  
 PALM BEACH COUNTY, FLORIDA.  
 Sec. 28, Twp 46 S, Rge 43 E.

PREPARED FOR  
**FLORIDA INLAND NAVIGATION DISTRICT**  
 UNDER DIRECTION OF  
 GILBERT A. YOUNGBERG CHIEF ENGINEER  
 BY  
 CHARLTON S. DAVIS CIVIL ENGINEERS

JAN 1931  
 SHEET 18 OF 25 SHEETS  
 SCALE: 1" = 200 FEET

25  
 18  
 CHECKED BY  
 APPROVED BY

This is not a certified copy

SEC. 33-46-43.

STATE OF FLORIDA  
County of Palm Beach  
12 March 1917  
19

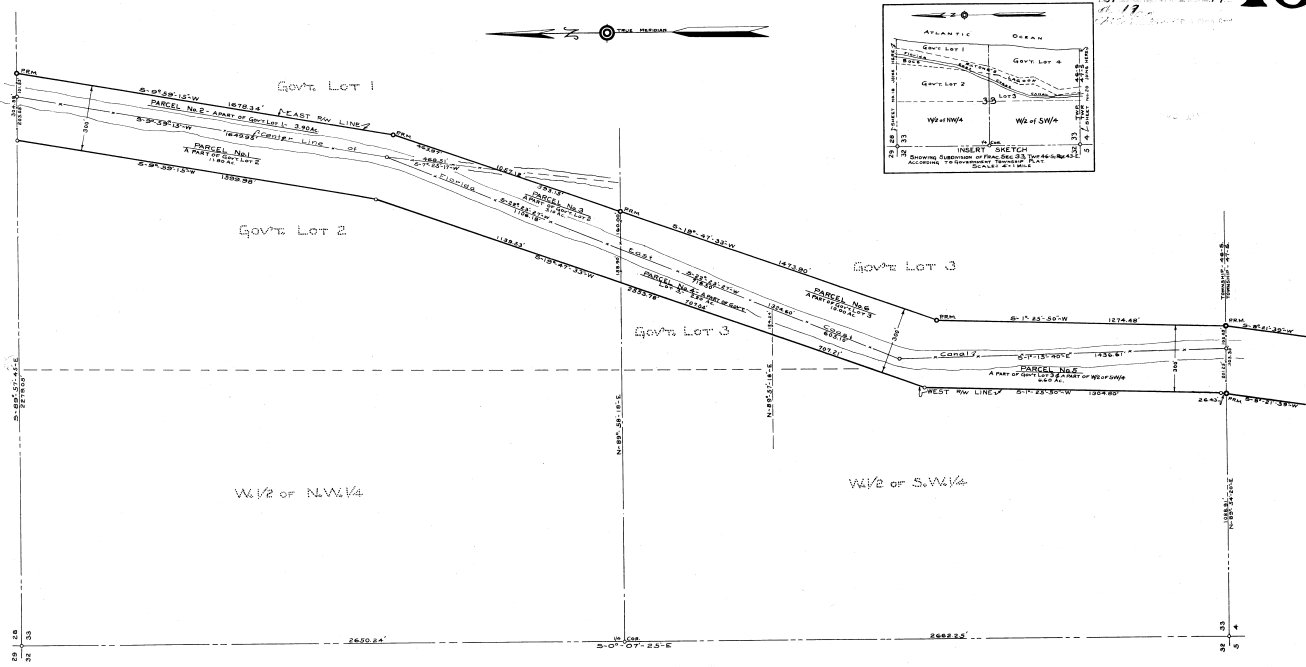

**TABULATION OF PARCELS**

| Parcel Section | Subdivision                            | ACREAGE BY PLANNIMETER |           | INCLUDED |           | General |
|----------------|--|------------------------|-----------|----------|-----------|---------|
|                |  | Area                   | Perimeter | Area     | Perimeter |         |
| 1 33           | As part of Govt. Lot 1                 | 11.85                  | 0.00      | 2.75     | 2.42      | 2.58    |
| 2 33           | As part of Govt. Lot 2                 | 3.00                   | 0.00      | 1.93     | 1.83      | 2.27    |
| 3 33           | As part of Govt. Lot 3                 | 3.10                   | 0.00      | 0.89     | 0.89      | 2.71    |
| 4 33           | As part of Govt. Lot 3                 | 2.00                   | 0.00      | 0.98     | 0.98      | 1.62    |
| 5 33           | As part of Govt. Lot 3 W 1/2 of SW 1/4 | 6.40                   | 0.00      | 1.45     | 1.45      | 4.00    |
| 6 33           | As part of Govt. Lot 3                 | 10.00                  | 0.00      | 2.28     | 2.28      | 7.78    |

**LEGEND**

- Township lines are shown thus: — — — — —
- Section lines: — — — — —
- 1/2 Section lines: — — — — —
- Parcel Boundaries: — — — — —
- Existing Canal: — — — — —
- Right of Way lines are: — — — — —
- Points of Intersection: 0
- R.R. Monuments: — — — — —
- R.R. Tie lines: — — — — —
- Boundary of present Waterway: — — — — —
- Property lines outside of R.W.: — — — — —

**INTRACOASTAL WATERWAY**  
FROM JACKSONVILLE, FLA. TO MIAMI, FLA.  
**FLORIDA EAST COAST CANAL**  
SHOWING LOCATION AND RIGHT OF WAY THROUGH  
PALM BEACH COUNTY, FLORIDA.  
SEC. 33, TWR 46-3R-43E.

PREPARED FOR  
**FLORIDA INLAND NAVIGATION DISTRICT**

UNDER DIRECTION OF  
GILBERT A. YOUNGBERG, CHIEF ENGINEER

CHARLTON E. DAVIS, CIVIL ENGINEER

JAN 1917  
SHEET NO. 19 OF 25 SHEETS  
SCALE: 1" = 500 FEET

|          |    |      |
|----------|----|------|
| CHECKED  | By | 1917 |
| INDEXED  | By | 1917 |
| APPROVED | By | 1917 |
| DRAWN    | By | 1917 |



This is not a certified copy

SEC. 9-47-43.



NOTE: ALL SECTION AND 1/4 SECTION CORNERS ARE STANDARD CONCRETE MONUMENTS.

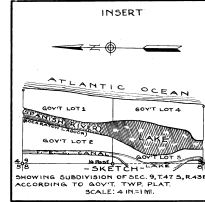

21

STATE OF FLORIDA  
 COUNTY OF PALM BEACH  
 THE 12th day of March, 1931  
 In Public Session of the Board of Supervisors  
 of the County of Palm Beach, Florida  
 I, the undersigned, Clerk of the Board of Supervisors, do hereby certify that the foregoing is a true and correct copy of the original as filed in my office.

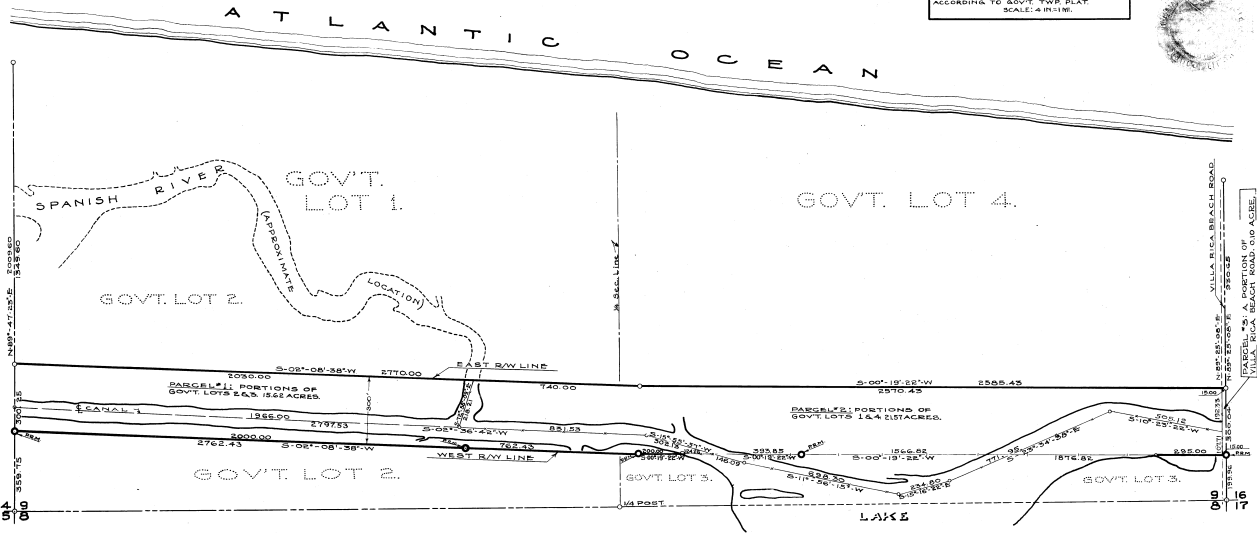

| TABULATION OF PARCELS |         |                                   |       |          |       |        |
|-----------------------|---------|-----------------------------------|-------|----------|-------|--------|
| ACRES BY PLANIMETER   |         |                                   |       |          |       |        |
| Parcel                | Section | Subdivision                       | Area  | Excluded | Total | Dimmed |
| 1                     | 9       | PORTIONS OF GOVT. LOTS 1&2        | 31.62 | 0.00     | 4.00  | 11.55  |
| 2                     | 9       | PORTIONS OF GOVT. LOTS 1&4        | 21.57 | 0.00     | 2.77  | 2.77   |
| 3                     | 9       | A PORTION OF VILLA RICA BEACH RD. | 0.10  | 0.00     | 0.03  | 0.07   |

**LEGEND**  
 Limit of error on survey Section boundaries = 1:10,000.  
 Limit of error on survey Canal Traverse = 1:3,500.  
 Sectional subdivision lines computed according to standard instructions of U.S. Land Office.  
 Property Lines computed from field ties to surveyed lines. All dimensions shown in feet and decimals thereof.  
 Dimensions on property lines unless otherwise indicated show distance from Right of Way lines to center line of existing Canal.  
 Bearings given are true, determined by stellar observation.  
 Township lines are shown thus: -----  
 Section lines: -----  
 Parcel Boundaries: -----  
 Land lines not property lines: -----  
 Existing Canal shown: -----  
 Right of Way lines: -----  
 Points of Intersection: o  
 P.M. Monuments: o  
 R.M. Tie lines: -----  
 Boundary of present Waterway: -----  
 Property lines outside of R.W.:

**INTRACOASTAL WATERWAY**  
 FROM JACKSONVILLE, FLA TO MIAMI, FLA.  
**FLORIDA EAST COAST CANAL**  
 SHOWING LOCATION AND RIGHT OF WAY THROUGH  
 PALM BEACH COUNTY, FLORIDA  
 SEC. 9, TWP. 47S, RGE. 43E.

PREPARED FOR  
**FLORIDA INLAND NAVIGATION DISTRICT**  
 UNDER THE DIRECTION OF  
 GILBERT A. YOUNGBERG, CHIEF ENGINEER.  
 BY  
 CHARLTON B. DAVIS, CIVIL ENGINEERS.

JAN. 1931.  
 SHEET NO. 21 OF 25 SHEETS.  
 MADE BY HAND SURVEY.  
 SCALE: 1" = 200 Feet.

TRACED BY E.M. VVVV  
 CHECKED BY J.M.  
 RECHECKED BY A.A.S.  
 APPROVED BY J.G.G.  
 S.C.

75  
 21

This is not a certified copy

22

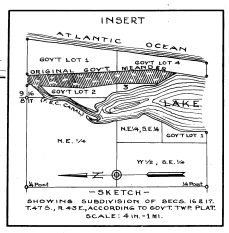
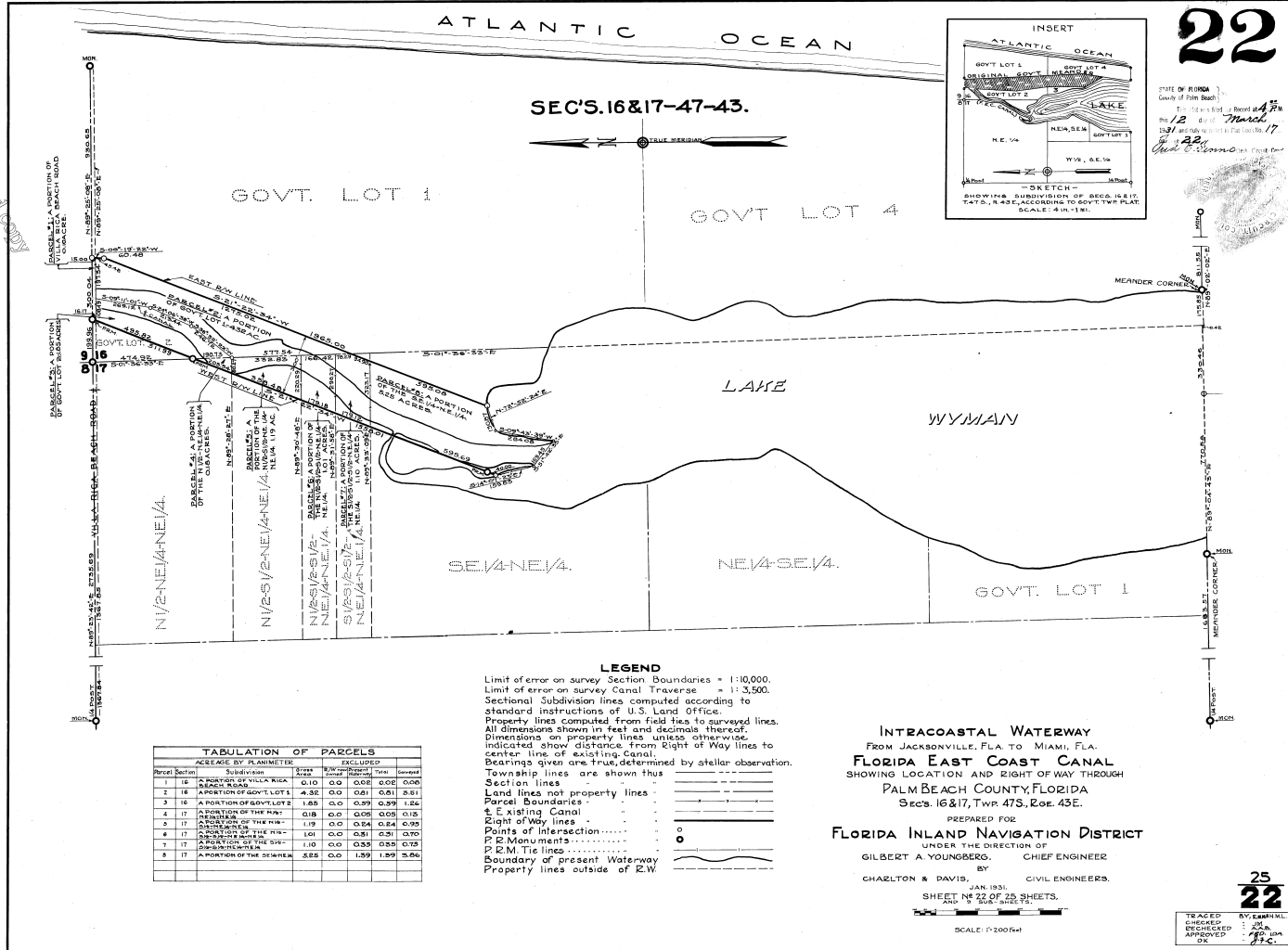

STATE OF FLORIDA  
County of Palm Beach  
This is a true and correct copy of the original filed in the office of the Clerk of the County of Palm Beach, Florida, on the 17th day of March, 1931.  
Notary Public  
A. B. Brown

SEC'S. 16 & 17-47-43.



GOVT. LOT 1

GOVT. LOT 4

LAKE WYMAN

LAKE WYMAN

SE 1/4-NE 1/4.

NE 1/4-SE 1/4.

GOVT. LOT 1

**LEGEND**

- Limit of error on survey Section Boundaries = 1:10,000.
- Limit of error on survey Canal Traverse = 1:3,500.
- Sectional Subdivision lines computed according to standard instructions of U.S. Land Office.
- Property lines computed from field ties to surveyed lines.
- All dimensions shown in feet and decimals thereof.
- Dimensions on property lines unless otherwise indicated show distance from Right of Way lines to center line of existing Canal.
- Bearings given are true, determined by stellar observation.
- Township lines are shown thus: - - - - -
- Section lines - - - - -
- Land lines not property lines - - - - -
- Parcel Boundaries - - - - -
- Right of Way lines - - - - -
- Points of Intersection - - - - -
- P & M Monuments - - - - -
- P & M Tie lines - - - - -
- Boundary of present Waterway - - - - -
- Property lines outside of E.W. - - - - -

| TABULATION OF PARCELS |                             | ACREAGE BY PLANIMETER |      | EXCLUDED |      | TOWN |      | GENERAL |      |
|-----------------------|-----------------------------|-----------------------|------|----------|------|------|------|---------|------|
| Parcel Section        | Subdivision                 | Area                  | Area | Area     | Area | Area | Area | Area    | Area |
| 1                     | 16 A PORTION OF GOVT. LOT 1 | 4.32                  | 0.0  | 0.01     | 0.01 | 0.01 | 0.01 | 0.01    | 0.01 |
| 2                     | 16 A PORTION OF GOVT. LOT 1 | 4.32                  | 0.0  | 0.01     | 0.01 | 0.01 | 0.01 | 0.01    | 0.01 |
| 3                     | 16 A PORTION OF GOVT. LOT 1 | 1.88                  | 0.0  | 0.39     | 0.39 | 1.88 |      |         |      |
| 4                     | 17 A PORTION OF THE NW 1/4  | 0.18                  | 0.0  | 0.05     | 0.05 | 0.13 |      |         |      |
| 5                     | 17 A PORTION OF THE NW 1/4  | 1.19                  | 0.0  | 0.54     | 0.54 | 0.95 |      |         |      |
| 6                     | 17 A PORTION OF THE NW 1/4  | 1.61                  | 0.0  | 0.81     | 0.81 | 0.70 |      |         |      |
| 7                     | 17 A PORTION OF THE NW 1/4  | 1.10                  | 0.0  | 0.55     | 0.55 | 0.75 |      |         |      |
| 8                     | 17 A PORTION OF THE SE 1/4  | 3.88                  | 0.0  | 1.99     | 1.99 | 3.86 |      |         |      |

INTRACOASTAL WATERWAY  
FROM JACKSONVILLE, FLA. TO MIAMI, FLA.  
FLORIDA EAST COAST CANAL  
SHOWING LOCATION AND RIGHT OF WAY THROUGH  
PALM BEACH COUNTY, FLORIDA  
Secs. 16 & 17, Twp. 47S., Rge. 43E.  
PREPARED FOR  
FLORIDA INLAND NAVIGATION DISTRICT  
UNDER THE DIRECTION OF  
GILBERT A. YOUNGBERG, CHIEF ENGINEER  
BY  
CHARLTON & DAVIS, CIVIL ENGINEERS.

JAN. 1931.  
SHEET NO. 22 OF 25 SHEETS.  
SCALE: 1"=2000 FT.

25  
22  
TO BE CHECKED BY ENGINEER  
CHECKED BY ENGINEER  
APPROVED BY ENGINEER

SEC'S. 20 & 21-47-43

23A

STATE OF FLORIDA  
County of Palm Beach  
This plat was filed for record on the  
12<sup>th</sup> day of March  
1931 in Public Record at Tallahassee, Fla.  
Book 23A  
Page 17

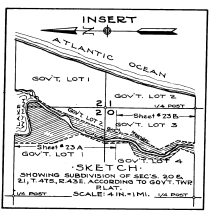
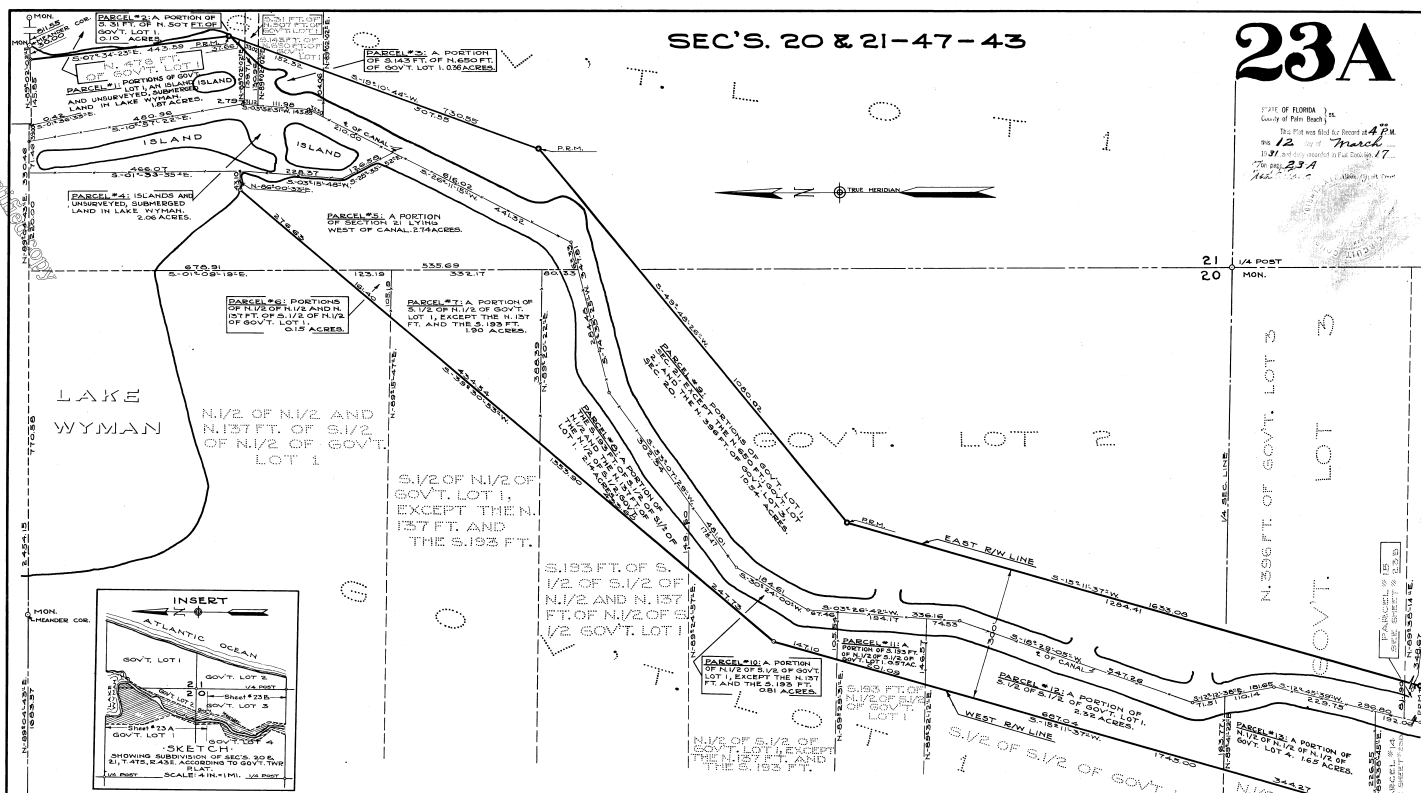

**TABULATION OF PARCELS**

| Parcel | Subdivision                      | ACREAGE BY PLANIMETER | EXCLUDED | TOTAL | Range |
|--------|----------------------------------|-----------------------|----------|-------|-------|
| 1      | S. 1/2 of N. 1/2 of Gov't. Lot 1 | 2.87                  | 0.00     | 2.87  | 1.48  |
| 2      | S. 1/2 of S. 1/2 of Gov't. Lot 1 | 0.10                  | 0.00     | 0.08  | 0.02  |
| 3      | S. 1/2 of N. 1/2 of Gov't. Lot 1 | 0.36                  | 0.00     | 0.12  | 0.24  |
| 4      | ISLAND IN LAKE WYMAN             | 2.06                  | 0.00     | 1.23  | 0.83  |
| 5      | SECTION 21 LYING WEST OF CANAL   | 2.74                  | 0.60     | 0.41  | 2.33  |
| 6      | S. 1/2 of S. 1/2 of Gov't. Lot 1 | 0.19                  | 0.00     | 0.00  | 0.19  |
| 7      | SECTION 21 LYING EAST OF CANAL   | 1.90                  | 0.00     | 0.00  | 1.90  |
| 8      | S. 1/2 of S. 1/2 of Gov't. Lot 1 | 2.14                  | 0.50     | 0.47  | 1.67  |
| 9      | SECTION 21 LYING WEST OF CANAL   | 0.24                  | 0.00     | 2.40  | 2.16  |
| 10     | S. 1/2 of S. 1/2 of Gov't. Lot 1 | 0.81                  | 0.00     | 0.33  | 0.48  |
| 11     | S. 1/2 of S. 1/2 of Gov't. Lot 1 | 0.57                  | 0.00     | 0.16  | 0.41  |
| 12     | S. 1/2 of S. 1/2 of Gov't. Lot 1 | 2.32                  | 0.00     | 0.50  | 1.76  |
| 13     | S. 1/2 of S. 1/2 of Gov't. Lot 1 | 1.63                  | 0.00     | 0.27  | 1.36  |

**LEGEND**

Limit of error on survey Section boundaries = 1:10,000.  
Limit of error on survey Canal Traverse = 1:3,500.  
Sectional subdivision lines computed according to standard instructions of U.S. Land Office.  
Property lines computed from field ties to surveyed lines.  
All dimensions shown in feet and decimals thereof.  
Dimensions on property lines unless otherwise indicated show distance from Right of Way lines to center line of existing Canal.  
Bearings given are true, determined by stellar observation.  
Township lines are shown thus: \_\_\_\_\_  
Section lines \_\_\_\_\_  
Parcel boundaries \_\_\_\_\_  
Existing Canal shown \_\_\_\_\_  
Right of Way lines \_\_\_\_\_  
Points of Intersection \_\_\_\_\_  
P.M. Monuments \_\_\_\_\_  
P.M. Tie lines \_\_\_\_\_  
Boundary of present waterway \_\_\_\_\_  
Property lines outside of R.W. \_\_\_\_\_

INTRACOASTAL WATERWAY  
FROM JACKSONVILLE, FLA. TO MIAMI, FLA.  
FLORIDA EAST COAST CANAL  
SHOWING LOCATION AND RIGHT OF WAY THROUGH  
PALM BEACH COUNTY, FLORIDA  
SEC'S. 20 & 21, TWP. 47S, RGE. 43E.  
PREPARED FOR  
FLORIDA INLAND NAVIGATION DISTRICT  
UNDER THE DIRECTION OF  
GILBERT A. YOUNGBERG, CHIEF ENGINEER.  
BY  
CHARLTON & DAVIS, CIVIL ENGINEERS.  
JAN. 1931  
SHEET NO. 23A OF 25 SHEETS,  
AND 8 SUB-SHEETS.  
SCALE 1" = 100 FEET

25  
23A  
TRACED BY: A. T. S.  
CHECKED BY: J. A. B.  
APPROVED BY: F. S. DA  
D.C.

This is not a contract

This is not a certified copy

SEC'S. 20 & 21-47-43

**23B**

STATE OF FLORIDA  
County of Palm Beach  
This plat was prepared by **Charles & Davis**  
No. **13** and is subject to **7** amendments  
No. **13** and is subject to **16** amendments  
No. **13** and is subject to **17** amendments  
No. **13** and is subject to **18** amendments  
No. **13** and is subject to **19** amendments  
No. **13** and is subject to **20** amendments  
No. **13** and is subject to **21** amendments  
No. **13** and is subject to **22** amendments  
No. **13** and is subject to **23** amendments  
No. **13** and is subject to **24** amendments  
No. **13** and is subject to **25** amendments  
No. **13** and is subject to **26** amendments  
No. **13** and is subject to **27** amendments  
No. **13** and is subject to **28** amendments  
No. **13** and is subject to **29** amendments  
No. **13** and is subject to **30** amendments  
No. **13** and is subject to **31** amendments  
No. **13** and is subject to **32** amendments  
No. **13** and is subject to **33** amendments  
No. **13** and is subject to **34** amendments  
No. **13** and is subject to **35** amendments  
No. **13** and is subject to **36** amendments  
No. **13** and is subject to **37** amendments  
No. **13** and is subject to **38** amendments  
No. **13** and is subject to **39** amendments  
No. **13** and is subject to **40** amendments  
No. **13** and is subject to **41** amendments  
No. **13** and is subject to **42** amendments  
No. **13** and is subject to **43** amendments  
No. **13** and is subject to **44** amendments  
No. **13** and is subject to **45** amendments  
No. **13** and is subject to **46** amendments  
No. **13** and is subject to **47** amendments  
No. **13** and is subject to **48** amendments  
No. **13** and is subject to **49** amendments  
No. **13** and is subject to **50** amendments  
No. **13** and is subject to **51** amendments  
No. **13** and is subject to **52** amendments  
No. **13** and is subject to **53** amendments  
No. **13** and is subject to **54** amendments  
No. **13** and is subject to **55** amendments  
No. **13** and is subject to **56** amendments  
No. **13** and is subject to **57** amendments  
No. **13** and is subject to **58** amendments  
No. **13** and is subject to **59** amendments  
No. **13** and is subject to **60** amendments  
No. **13** and is subject to **61** amendments  
No. **13** and is subject to **62** amendments  
No. **13** and is subject to **63** amendments  
No. **13** and is subject to **64** amendments  
No. **13** and is subject to **65** amendments  
No. **13** and is subject to **66** amendments  
No. **13** and is subject to **67** amendments  
No. **13** and is subject to **68** amendments  
No. **13** and is subject to **69** amendments  
No. **13** and is subject to **70** amendments  
No. **13** and is subject to **71** amendments  
No. **13** and is subject to **72** amendments  
No. **13** and is subject to **73** amendments  
No. **13** and is subject to **74** amendments  
No. **13** and is subject to **75** amendments  
No. **13** and is subject to **76** amendments  
No. **13** and is subject to **77** amendments  
No. **13** and is subject to **78** amendments  
No. **13** and is subject to **79** amendments  
No. **13** and is subject to **80** amendments  
No. **13** and is subject to **81** amendments  
No. **13** and is subject to **82** amendments  
No. **13** and is subject to **83** amendments  
No. **13** and is subject to **84** amendments  
No. **13** and is subject to **85** amendments  
No. **13** and is subject to **86** amendments  
No. **13** and is subject to **87** amendments  
No. **13** and is subject to **88** amendments  
No. **13** and is subject to **89** amendments  
No. **13** and is subject to **90** amendments  
No. **13** and is subject to **91** amendments  
No. **13** and is subject to **92** amendments  
No. **13** and is subject to **93** amendments  
No. **13** and is subject to **94** amendments  
No. **13** and is subject to **95** amendments  
No. **13** and is subject to **96** amendments  
No. **13** and is subject to **97** amendments  
No. **13** and is subject to **98** amendments  
No. **13** and is subject to **99** amendments  
No. **13** and is subject to **100** amendments

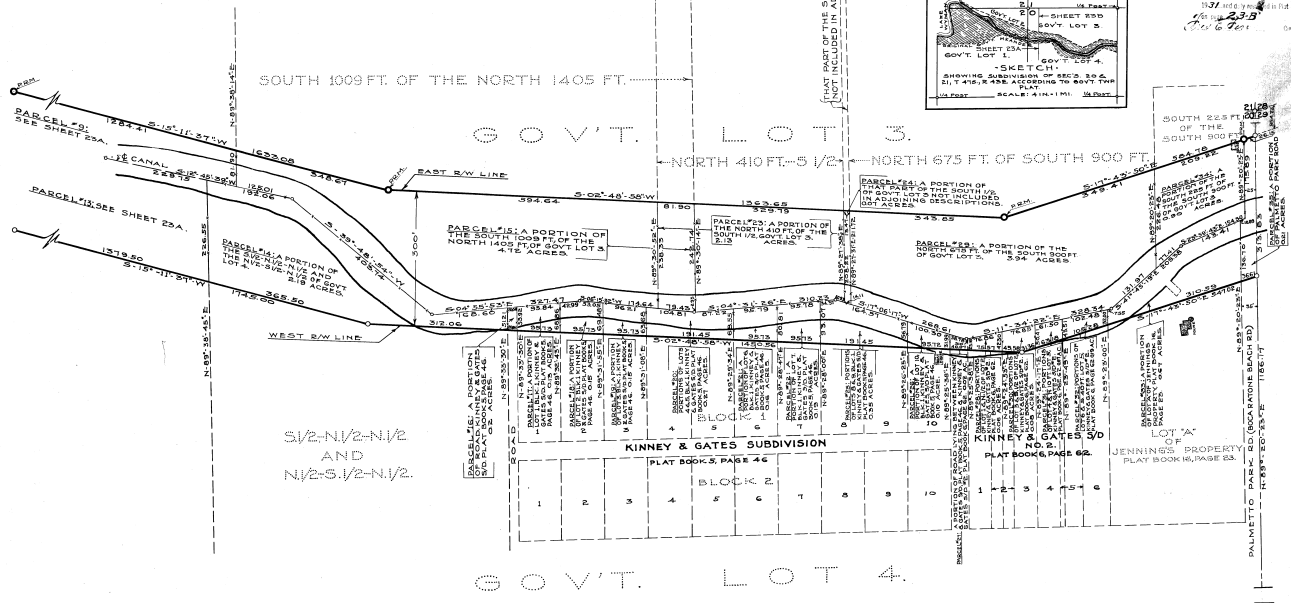
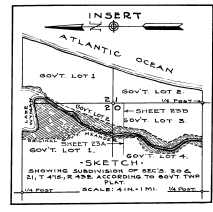

**TABULATION OF PARCELS.**

| Area by Bearings | Excluded | Total |
|------------------|----------|-------|
| 14 20            | 0.19     | 0.61  |
| 15 20            | 4.72     | 0.90  |
| 16 20            | 0.05     | 0.01  |
| 17 20            | 0.13     | 0.07  |
| 18 20            | 0.12     | 0.08  |
| 19 20            | 0.12     | 0.08  |
| 20 20            | 0.21     | 0.15  |
| 21 20            | 0.16     | 0.08  |
| 22 20            | 0.19     | 0.08  |
| 23 20            | 2.13     | 0.35  |
| 24 20            | 0.07     | 0.01  |
| 25 20            | 0.23     | 0.15  |
| 26 20            | 0.10     | 0.08  |
| 27 20            | 0.02     | 0.01  |
| 28 20            | 0.06     | 0.08  |
| 29 20            | 0.94     | 0.39  |
| 30 20            | 0.08     | 0.06  |
| 31 20            | 0.07     | 0.08  |
| 32 20            | 0.19     | 0.08  |
| 33 20            | 0.67     | 0.23  |
| 34 20            | 0.90     | 0.19  |
| 35 20            | 0.31     | 0.05  |

NOTE:- ALL SECTION AND 1/4 SECTION CORNERS ARE STANDARD CONCRETE MONUMENTS.

**LEGEND**  
Limit of error on survey Section boundaries = 1:10000  
Limit of error on survey Canal Traverse = 1:3500  
Sectional subdivision lines computed according to standard instructions of U.S. Land Office.  
Property Lines computed from field ties to surveyed lines. All dimensions shown in feet and decimals thereof.  
Dimensions on property lines unless otherwise indicated show distance from Right of Way lines to center line of existing Canal.  
Bearings given are true, determined by stellar observation.  
Township lines are shown thus: \_\_\_\_\_  
Section lines " " \_\_\_\_\_  
Parcel boundaries " " \_\_\_\_\_  
Land lines not property lines " " \_\_\_\_\_  
Existing Canal shown " " \_\_\_\_\_  
Right of Way lines " " \_\_\_\_\_  
Points of Intersection " " \_\_\_\_\_  
RR Monuments " " \_\_\_\_\_  
R.M. Tie lines " " \_\_\_\_\_  
Boundary of present Waterway " " \_\_\_\_\_  
Property lines outside of R.W. " " \_\_\_\_\_

**INTRACOASTAL WATERWAY**  
FROM JACKSONVILLE, FLA. TO MIAMI, FLA.  
**FLORIDA EAST COAST CANAL**  
SHOWING LOCATION AND RIGHT OF WAY THROUGH  
**PALM BEACH COUNTY, FLORIDA**  
SEC'S. 20 & 21, TWP 47S, RGE. 43E.  
PREPARED FOR  
**FLORIDA INLAND NAVIGATION DISTRICT**  
UNDER THE DIRECTION OF  
**GILBERT A. YOUNGBERG, CHIEF ENGINEER.**  
BY  
**CHARLTON & DAVIS, CIVIL ENGINEERS.**  
JAN. 1931  
SHEET NO. 23B OF 25 SHEETS,  
AND 3' SUPPLEMENT.  
SCALE: 1" = 100 FEET.

25  
**23B**

TRACKED BY E.P.M.  
CHECKED BY J.M.  
REVIEWED BY J.M.  
APPROVED BY J.M.  
DATE 1/26/31

This is not a certified copy

SEC. 29-47-43.

24A

STATE OF FLORIDA  
County of Palm Beach  
This plat was filed in accordance with  
the 12th March  
1931 and is subject to the provisions of  
the 17th  
J. P. ...  
...

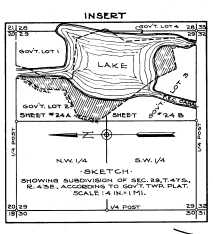
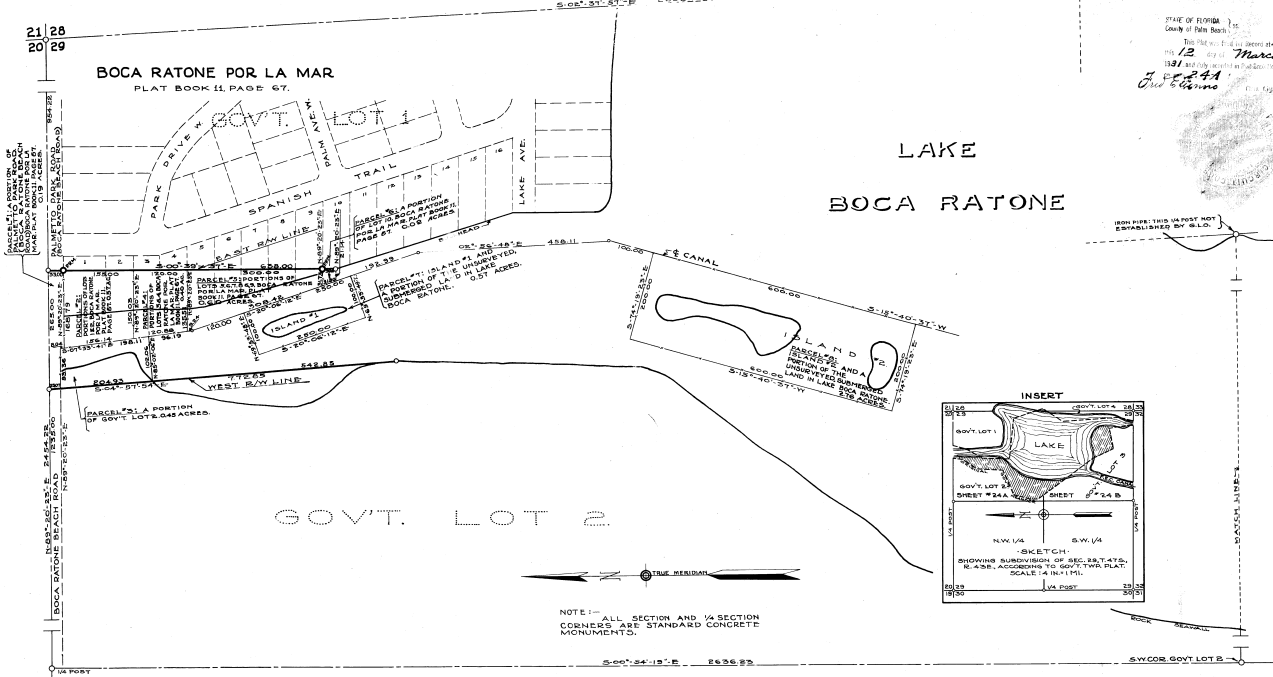

NOTE: - ALL SECTION AND 1/4 SECTION  
CORNERS ARE STANDARD CONCRETE  
MONUMENTS.

| TABULATION OF PARCELS |                          |      |          |       |      |         |
|-----------------------|--------------------------|------|----------|-------|------|---------|
| ACCORDING TO PLANNING |                          |      |          |       |      |         |
| Parcel Section        | Subdivision              | Area | Excluded | Total | Area | Remarks |
| 1                     | ...                      | 0.19 | 0.00     | 0.04  | 0.04 | 0.15    |
| 2                     | ...                      | 0.97 | 0.00     | 0.15  | 0.15 | 0.82    |
| 3                     | A PORTION OF GOVT. LOT 1 | 0.45 | 0.00     | 0.16  | 0.16 | 0.29    |
| 4                     | ...                      | 0.45 | 0.00     | 0.19  | 0.19 | 0.26    |
| 5                     | ...                      | 0.50 | 0.00     | 0.28  | 0.28 | 0.22    |
| 6                     | ...                      | 0.02 | 0.00     | 0.01  | 0.01 | 0.01    |
| 7                     | ...                      | 0.97 | 0.00     | 0.45  | 0.45 | 0.52    |
| 8                     | ...                      | 0.76 | 0.00     | 0.24  | 0.24 | 0.52    |

**LEGEND**  
 Limit of error on survey Section boundaries = 1:10,000.  
 Limit of error on survey Canal Traverse = 1:3,500.  
 Sectional subdivision lines computed according to standard  
 instructions of U.S. Land Office.  
 Property lines computed from field ties to surveyed lines.  
 All dimensions shown in feet and decimals thereof.  
 Dimensions on property lines unless otherwise indicated  
 show distance from Right of Way lines to center line  
 of existing Canal.  
 Bearings given are true, determined by stellar observation.  
 Township lines are shown thus  
 Section lines " "  
 Parcel boundaries " "  
 Land lines not property lines " "  
 Existing Canal shown " "  
 Right of Way lines " "  
 Points of intersection " "  
 P.M. Monuments " "  
 P.M. Tie lines " "  
 Boundary of present Waterway  
 Property lines outside of R.W.

**INTRACOASTAL WATERWAY**  
 FROM JACKSONVILLE, FLA. TO MIAMI, FLA.  
**FLORIDA EAST COAST CANAL**  
 SHOWING LOCATION AND RIGHT OF WAY THROUGH  
**PALM BEACH COUNTY, FLORIDA**  
 SEC. 29, TWP. 47S, RGE. 43E.

PREPARED FOR  
**FLORIDA INLAND NAVIGATION DISTRICT**  
 UNDER THE DIRECTION OF  
 GILBERT A. YOUNGBERG, CHIEF ENGINEER.  
 BY  
 CHARLTON & DAVIS, CIVIL ENGINEERS.

JAN. 1931  
 SHEET NO. 24A OF 25 SHEETS.  
 AND 3 SUB-DIVISIONS.  
 SCALE 1" = 100 FEET.

25  
**24A**  
 CHECKED BY  
 APPROVED BY  
 D.C.



This is not a certified copy

SEC. 29-47-43.

24B

28 33  
29 32

FILE OF FLORIDA  
COUNTY OF PALM BEACH  
BOOK 12  
PAGE 24B  
RECORDED  
JAN 17 1931



IRON PIPE THIS IS NOT ESTABLISHED BY S.L.D.

S 00° 31' 31" E 2693.18



LAKE BOCA RATONE

GOVT. LOT 3

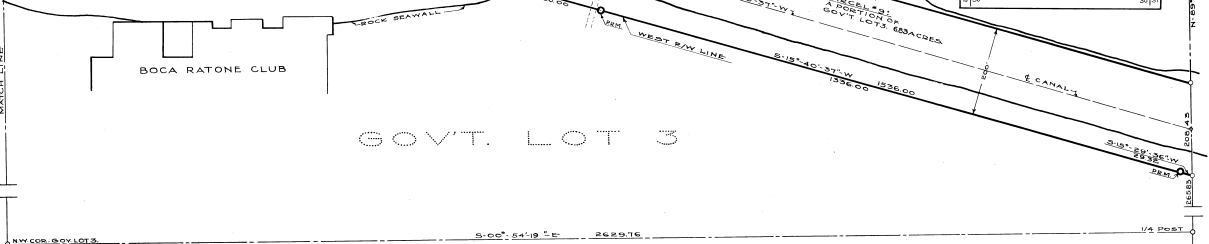
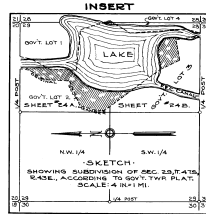

| TABULATION OF PARCELS |         |                         |      |       |
|-----------------------|---------|-------------------------|------|-------|
| ACREAGE BY PLANIMETER |         |                         |      |       |
| Parcel                | Section | Subdivision             | Area | Total |
| B                     | 29      | A PORTION OF GOVT LOT 3 | 6.83 | 2.40  |
|                       |         |                         |      | 4.43  |

**LEGEND**

Limit of error on survey Section boundaries = 1:10000  
 Limit of error on survey Canal Traverses = 1:3500  
 Sectional subdivision lines computed according to standard instructions of U.S. Land Office.  
 Property Lines computed from field ties to surveyed lines.  
 All dimensions shown in feet and decimals thereof.  
 Dimensions on property lines unless otherwise indicated show distance from Right of Way lines to center line of existing Canal.  
 Bearings given are true, determined by stellar observation.  
 Township lines are shown thus  
 Section lines  
 Parcel Boundaries  
 Land lines not property lines  
 Existing Canal shown  
 Rights of Way lines  
 Points of Intersection  
 S.L. Monuments  
 S.L.M. Tie lines  
 Boundary of present Waterway  
 Property lines outside of R.W.

**INTRACOASTAL WATERWAY**  
 FROM JACKSONVILLE, FLA. TO MIAMI, FLA.  
**FLORIDA EAST COAST CANAL**  
 SHOWING LOCATION AND RIGHT OF WAY THROUGH  
**PALM BEACH COUNTY, FLORIDA**  
 SEC. 29, TWP. 47S, RGE. 43E.

PREPARED FOR  
**FLORIDA INLAND NAVIGATION DISTRICT**  
 UNDER THE DIRECTION OF  
 GILBERT A. YOUNGBERG, CHIEF ENGINEER.  
 BY  
 CHARLTON & DAVIS, CIVIL ENGINEERS.

JAN 1931  
 SHEET NO. 24B OF 28 SHEETS,  
 AND 9 SUB-SHEETS.

SCALE 1" = 100 FEET.

25  
24B

TRACED BY E.A.L.  
 CHECKED BY J.A.D.  
 APPROVED BY J.F.C.  
 D.C.

This is not a certified copy

SEC. 32-47-43

GOV'T. LOT 1

GOV'T. LOT 2

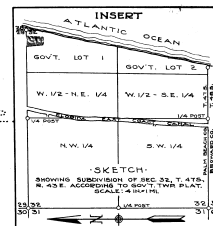

25

STATE OF FLORIDA  
County of Palm Beach  
This 12 day of March 1931  
Approved: *[Signature]*  
Notary Public

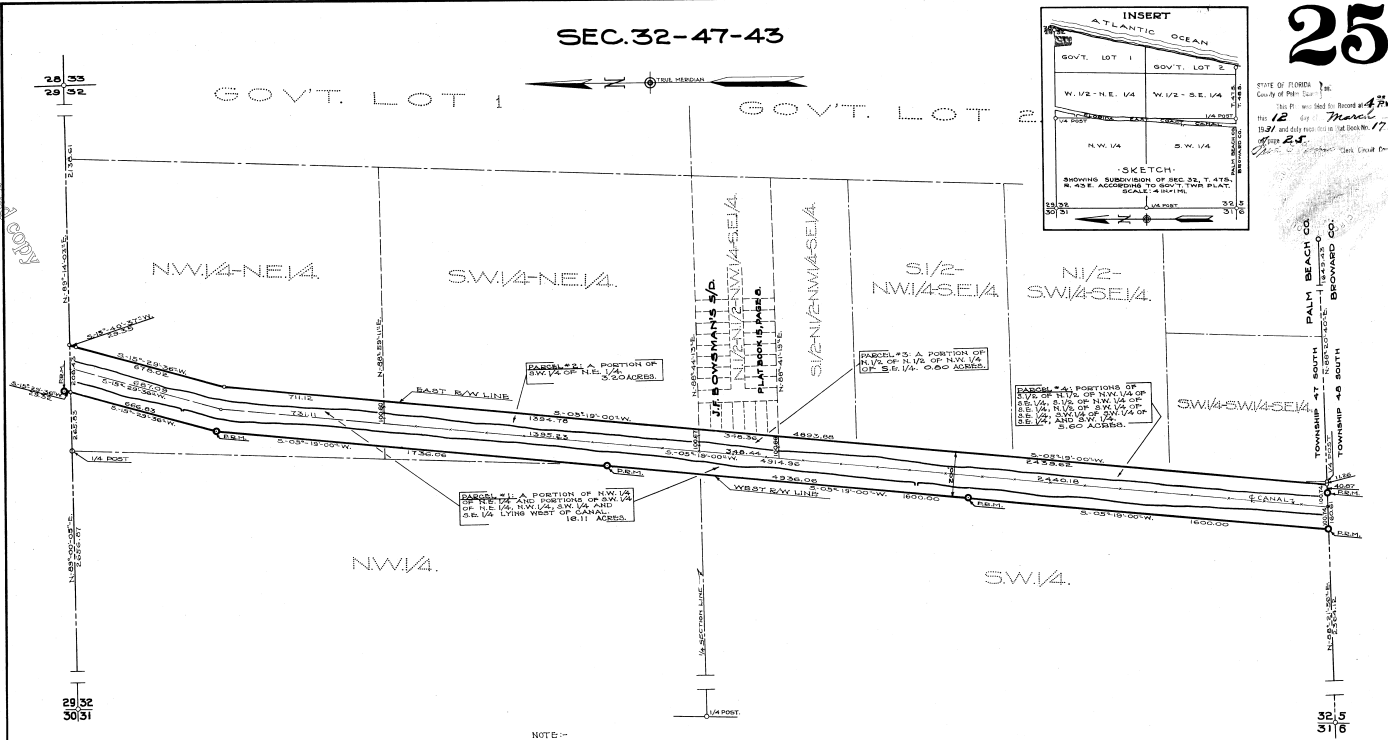

**TABULATION OF PARCELS**

| Parcel (Section) | Subdivision | ACREAGE BY PLANIMETER |               | EXCLUDED | Total | Range |
|------------------|-------------|-----------------------|---------------|----------|-------|-------|
|                  |             | Area                  | By Planimeter |          |       |       |
| 1                | 32          | 16.11                 | 0.00          | 5.09     | 5.09  | 11.02 |
| 2                | 32          | 3.20                  | 0.00          | 1.12     | 1.12  | 2.08  |
| 3                | 32          | 0.80                  | 0.00          | 0.35     | 0.35  | 0.52  |
| 4                | 32          | 5.60                  | 0.00          | 1.96     | 1.96  | 3.64  |

NOTE: ALL SECTION AND 1/4 SECTION CORNERS AND STANDARD CORNER MONUMENTS.

**LEGEND**

- Limit of error on survey Section boundaries = 1:10,000
- Limit of error on survey Canal Traverse = 1:3,500
- Sectional subdivision lines computed according to standard instructions of U.S. Land Office.
- Property Lines computed from field ties to surveyed lines.
- All dimensions shown in feet and decimals thereof.
- Dimensions on property lines unless otherwise indicated show distance from Right of Way lines to center line of existing Canal.
- Bearings given are true, determined by stellar observation.
- Township lines are shown thus: ---
- Section lines: ---
- Parcel boundaries: ---
- Land lines not property lines: ---
- Existing Canal shown: ---
- Right of Way lines: ---
- Points of Intersection: ---
- 2 1/2" Monuments: ---
- P.M. Tie lines: ---
- Boundary of present Waterway: ---
- Property lines outside of R.W.:

**INTRACOASTAL WATERWAY**  
FROM JACKSONVILLE, FLA. TO MIAMI, FLA.  
**FLORIDA EAST COAST CANAL**  
SHOWING LOCATION AND RIGHT OF WAY THROUGH  
**PALM BEACH COUNTY, FLORIDA**  
SEC. 32, TWP 47S, RGE. 43E.

PREPARED FOR  
**FLORIDA INLAND NAVIGATION DISTRICT**  
UNDER THE DIRECTION OF  
GILBERT A. YOUNGBERG, CHIEF ENGINEER.  
BY  
CHARLTON S. DAVIS, J. VAN DUSEN,  
CIVIL ENGINEERS.

SHEET NO. 25 OF 25 SHEETS  
AND 9 SUB SHEETS.  
SCALE 1" = 200 FEET

25  
25  
FORWARDED BY A. N. S.  
CHECKED BY A. N. S.  
REVISIONS BY A. N. S.  
APPROVED BY A. N. S.  
DATE 3/12/31